EASTER IS EARLY THIS YEAR!
Don't be late in having your clothes cleaned or dyed at
PRESCOTT'S
THE OLDEST IRISH DYERS & CLEANERS.
82-83 Talbot Street, DUBLIN.
28a GRAND PARADE, CORK.
5 CECIL STREET, LIMERICK.
AGENTS EVERYWHERE.

SPECIAL EXTRA

# The Irish Times.

14 PAGES. PRICE 2D. DUBLIN, TUESDAY, MARCH 15, 1932. VOL. LXXIV. NO. 23,364.

BE QUITE SURE THAT IT IS QUITE PURE
LUCAN DAIRY
PARKGATE, DUBLIN, AND BRANCHES

FRUIT FLANS
Delicious Strawberry and other Fruits at
D.B.C.
38 Stephen's Green
'Phone 61462.

*Births, Marriages, and Deaths (which in all cases must be authenticated), 3 lines, 2/6; each additional line, 6d.*

*Irish Times 'Phone Numbers. — Dublin — 23062; Cork—1506; Belfast—1767; London—Central 8350. Belfast Office — 13 Donegall Street. London Office—85 Fleet Street.*

## BIRTHS.

**PRATT**—March 9, 1932, at Miss Overend's, 29 Upper Mount street, to Mr. and Mrs. Pratt, Athboy, a daughter.

**ROBINSON**—March 12, 1932, at 89 Lower Baggot street, to Sheila (nee Allen), wife of Philip B. Robinson, M.B., T.C.D., of Northern Rhodesia, a son.

## MARRIAGES.

**SMYTH and MOORE**—March 5, 1932, at Christ Church, Colombo, by the Rev. C. Reeves, Stuart Walkeden, elder son of the late William Ardagh Smyth, L.R.C.P., L.R.A.S. (Edin.), and of Mrs. Smyth, Beaumont, St. Ives, Cornwall, to Alice Elizabeth, daughter of the late Thomas T. Moore, M.R., and of Mrs. Moore, Glenville, Monkstown, County Dublin. (By cable.)

**STAPLETON and COFFEY**—February 25, 1932, at St. Patrick's Church, Monkstown, by the Very Rev. Canon Fennelly, P.P., assisted by Rev. Father John Hook, C.C., Haddington road, Edward Eric Stapleton, Chromeside, Blackrock, youngest son of Mrs. Stapleton, Wyverh, Ashbley, County Dublin, and the late George Cramer Stapleton, to Maureen, daughter of the late Alfred and Mrs. Coffey, 56 Northumberland road, Dublin. No cards.

## DEATHS.

**ATKINSON**—March 13, 1932, at his residence, 39 Hyde Park Gate, London, S.W., the Right Hon. Lord Atkinson, late Lord of Appeal-in-Ordinary. Funeral at Dean's Grange Cemetery to-morrow (Wednesday), the 16th March, at 10 o'clock a.m.

**BARTLEY**—March 11, 1932, at 80 Sherwood Vale, Nottingham, Ellen, widow of the late George Bartley. Funeral Monaghan to-day (Tuesday), 10 o'clock (via Dublin).

**CAHILL**—March 13, 1932, at his residence, Hill View House, Meath road, Bray, William Cahill. Deeply regretted. R.I.P. Funeral private.

**DRAWFORD**—March 14, 1932, at his residence, Collooney, County Sligo, William Patrick Crawford, aged 64 years. Funeral to-morrow (Wednesday) at 12 o'clock to Ballysadare.

**EGAN**—March 12, 1932, at her residence, 12 Longford terrace, Monkstown, Dublin, Mary Josephine (Minnie), widow of the late John J. Egan, J.P. R.I.P. Funeral (private), after 5 o'clock Mass, St. Patrick's, Monkstown, this (Tuesday) morning.

**GOULDEN**—March 11, 1932, at Lisheen, Coolaney, Co. Sligo, Lily, the beloved wife of Robert P. Goulden.

**HALTON**—March 12, 1932, at her residence, 22 Garville road, Rathgar, Ada, wife of M. J. Halton. R.I.P. Funeral from Church of Three Patrons, Rathgar, at 11 o'clock, this (Tuesday) morning. 15th inst. Walkinstown, Mallingar. Holy Mass at 10 o'clock. No flowers.

**HAYDEN**—March 13, 1932, at her residence, 49 Lennox street, Annie, widow of the late John Hayden. Deeply regretted by her sorrowing son, daughter, sister, and a large circle of relations and friends. R.I.P. Funeral to-day (Tuesday) at 1 o'clock from Harrington street Chapel to Dean's Grange.

**JONES**—March 12, 1932, at her residence, Drangan, Forfock, Margarette Anna, widow of O. Colvill M. Jones, and daughter of the late John Hervey Adams, Northlands, County Cavan. Funeral private. No flowers.

**MACGUN**—March 11, 1932, at her residence, 10 Emanuel avenue, London, W.3, Sarah Christina, widow of the late Hillery Macoun, aged 81 years. Deeply regretted by her sorrowing daughters. "Safe in the arms of Jesus."

**REID**—March 13, 1932, at her residence, Redcastle, Mountrath, Queen's County, Kate, the beloved wife of the late Thomas Reid. "Peace perfect peace."

**RYNHART**—March 14, 1932, at his residence, Killoggy Castle, Ferns, County Wexford, Zachariah Rynhart, in his 82nd year. "Fought the good fight, finished the course, kept the faith." Funeral to St. Edan's Cathedral to-morrow (Wednesday) at 3 p.m.

**SWANN**—March 12, 1932, at Rallaghan, Bailieboro', Margaret, widow of the late John Swann. Funeral took place yesterday, 14th, at 2 p.m., to Coothill Churchyard.

**TOWNLEY**—March 14, 1932, Elizabeth Mary Betty, beloved wife of Charles Augustus Townley (general, Dean's Grange, 9.30, to-morrow (Wednesday) morning.

**VAUGHAN**—March 14, 1932, at his residence, Kilteragh Mansions, Foxrock, Joseph Sherlock Vaughan, LL.D., J.P., eldest son of the late Joseph Vaughan, J.P., Athlone. "Them that sleep in Jesus will God bring with Him." Funeral strictly private. No flowers.

**WEATHERILL**—Monday, March 14, 1932, at Blarney, Margaret, widow of the late Captain John Weatherill. Funeral (private) at Dean's Grange Cemetery to-morrow (Wednesday), 16th March.

**WEBB**—March 14, 1932, at 2 Palmerston Villas, Rathmines, Emilie Margaret Webb, widow of the late Arthur Webb. Funeral at Temple Hill Cemetery on Thursday next at 10.30 a.m.

**ANNOUNCEMENTS received late for this Column will be found on Page 8.**

## ACKNOWLEDGMENTS.

**Mrs. P. J. Doyle**, Yeomanstown Lodge, Naas, returns sincere thanks to the numerous kind friends who sympathised with her in her recent sad bereavement, also to those who sent letters, telegrams, and Mass cards, and trusts all will accept this announcement in grateful acknowledgment.

**William George Row** and family, 57 Upper Beechwood avenue, thank most sincerely their many friends for their kind expressions of sympathy in their recent sad bereavement.

**SCALLY**—Mr. and Mrs. Scally and family, Moor Hall, Tullamore, return most sincere thanks to their numerous friends and to Mance's friends for their kind expressions of sympathy in their bereavement. They trust this notice will be accepted in grateful acknowledgment.

## IN MEMORIAM.

**DORRAN**—In loving memory of my dear mother, Beatrice Durran, Newtown House, Ballina, who was called Home on March 15, 1928.—Livy.

**MURPHY**—Second Anniversary—In affectionate memory of our dear mother, who died on March 15, 1930, at her residence, 4 Russell street, North Circular road. Sadly missed by her children and grandchildren.

**O'DONNELL**—To the dear memory of Annie Mary, beloved wife of Dr. John D. O'Donnell (late C.M.O. Kolar Gold Field), of Carnahilan, Surrey, who died on 15th March, 1931. R.I.P.

**WILSON**—In loving remembrance of my dear mother, called Home on March 15th, 1926, late of 3 Foster Cottages, Phibsborough. Sadly missed by her son, daughter, Georgina, and son-in-law, Tom. "Blessed are the pure in heart, for they shall see God."

NICHOLS'
'Phone 61276. 'Phone 61276.
FUNERAL AND CARRIAGE ESTABLISHMENT, LOMBARD STREET (WESTLAND ROW). Coffins, Hearses, and MOTOR FUNERALS. Economy and quality.
FUNERAL REQUISITES OF EVERY DESCRIPTION.
WALLER,
DENZILLE STREET (re-named Fenian Street), MERRION SQUARE.
SALOON MOTOR HEARSES.
PRIVATE MORTUARY.
'Phone 61275. Wires—"Undertaker, Dublin."

MILLER AND CO. BRAY
FUNERAL DIRECTORS. Superior Motor Hearses
'Phone—Bray 117. Wires—"Collier, Bray."

RAMSAY, WREATHS,
Florists to H.M. the King. 'Phones—43674, B.B 491
20 NASSAU ST. Telegrams: Quickness, Dublin. Tel.—44258. WATSON'S. 31 NASSAU STREET. Nurseries, Killiney.
WATSON'S WREATHS.

£20 TO £5,000.
LOANS GRANTED at 4 per cent. per month on Note of Hand alone, which is in accordance with the English Act of Parliament, viz:—

| | | |
|---|---|---|
| £20 | repayable @ | £20 16 8 |
| £30 | " | £31 15 0 |
| £50 | " | £52 1 8 |
| £100 | " | £104 3 0 |

Other amounts in proportion. No fees. Strictly private. Do not hesitate. Write now
A. A STUART, LTD.,
128 BUCHANAN STREET, GLASGOW.

"IT SAVES MONEY"
HOUSEHOLD FURNISHINGS CLEANED EQUAL TO NEW
CARTRY DYE WORKS, Ltd.
DUBLIN, S.2.

## MISCELLANEOUS.

THOMAS PICTON BRADSHAW, late of Mount Temple, Clontarf, in the County of the City of Dublin, Esquire, Deceased.
All persons having claims against the estate of the above-named Deceased are requested to forthwith furnish particulars of the same (in writing) to
JAMES W. LANE, Solicitor for the Personal Representative, 11 St. Stephen's Green, N., Dublin.

ASK for "TAMILISE," the Tea for Flavour. Sold by Mrs. K. Pitman, Kilmainham.

ST STEPHEN'S GREEN SCHOOL. Old Boys and Friends will kindly note that the Annual Prize Distribution will take place on Saturday, 19th March, in the Sandford Parochial Hall at 8 o'clock. Sir Thomas Myles will preside.

BROADCASTING PROGRAMMES, PAGE FOUR.

YOUNG Gentleman, good experience, seeks position; highest references as to character, etc. Address "Z 3969, Gentleman," this office.

JOHN C. PARKES and Sons, Ltd., Cowbridge, Dublin — GALVANISED GUTTERS, DOWN PIPES, AND FITTINGS

GENTLEMAN with Sunshine Saloon undertakes Sunday afternoon or evening Drives or Tours; moderate terms.—S 290 this office.

BROOKS, THOMAS, AND CO., LTD., DUBLIN — BUILDERS' JOINERY, DOORS, SASHES, STAIRS, CHURCH FURNITURE, SCHOOL DESKS AND SEATS.

A RARE OPPORTUNITY of securing Genuine Bargains in High-class New and Second-hand Furniture, Carpets, American Organs Sales, for Cash or by Instalments. Country deliveries in motor vans.—HILL'S GREAT SALE, 7-12 Bachelor's Walk.

WANTED TO PURCHASE—
AILESBURY PARK VICINITY—2-storey non-basement House; 3 reception, 4 bedrooms and maid's room.
BLACKROCK TO GLENAGEARY—Medium-sized House in quiet neighbourhood; 3 reception, 4 bedrooms and maid's room.
BRAY VICINITY—Good House, with 4 reception, 6 bedrooms, and maids' rooms, with enough land to ensure seclusion.
PROBERT AND FRANKS,
25 ST. STEPHEN'S GREEN.
Telephone—61640

ANNE LYNCH'S TEAS

THAT new party frock deserves a new party face—and that's what a Mrs. Pomeroy treatment will give you. 67 Grafton st., Dublin. Tel. 22615.

WANTED to Purchase immediately a good Bungalow or small House, within easy reach of city; 2 sittingrooms, 3 bedrooms; modern equipment, and garage to hold a large car. Price £1,000 to £1,500. Replies Immediately to DOCKRELL LTD., Agents, George's street.

THE "CAPITAL" Tea (Regd.) For ECONOMY.

GARAGE Tools as supplied by us, make labour a pleasure.—BOOTH BROTHERS, Stephen street.

OLD Gold Jewellery Purchased. Country parcels get prompt attention.—WELDON, Jeweller, 13 Upper O'Connell street. 'Phone: 43066.

THOMPSON'S Super Blades for GILLETTE RAZORS, guaranteed satisfaction; 3/- per packet, post free.—12 NASSAU STREET, DUBLIN.

MONEY—The Highest Advances to be obtained on Diamonds, Jewellery, Antique Silver, Waterford Glass, Furniture. 'Phone Tel.—43066. WELDON'S FIRST-CLASS MONEY OFFICE, 85 MARLBOROUGH STREET (Nelson Pillar).

PROTECT your Iron Roofs with Sherwin-Williams Roof and Bridge Paint specially prepared. Particulars from DOCKRELL LIMITED, DUBLIN.

TULLAMORE—The "Irish Times," the "Weekly Irish Times," and the "Irish Field" can be had at 6 o'clock each morning from Mr. M. F. GORRY, Harbour street.

THOS. HENSHAW AND CO., LTD., Christchurch Place, DUBLIN — PRESERVE YOUR EGGS. Pails to hold 100, 200 and 300 Eggs. Suitable for Householders and Poultry Keepers.

CARSON'S "Vitrolite." The Paint for Green Houses and outside work. Write for Catalogue —CARSON'S, 22 BACHELOR'S WALK, DUBLIN.

BROWNE AND NOLAN, LTD. — FAMILY AND COMMERCIAL STATIONERY.

WANTED immediately, by Government official, Modern House, North or South, within easy distance tram and 'bus; £1,500 to £1,400. Send particulars—B.R., c/o. Corrigan & Co., 4 Grafton st.

BETEX. The Positive Cure for Damp Walls.

BAXENDALE & Co., Ltd., Capel St., Dublin.

## COALS.

WALLACE BROS LTD.
LOWEST CITY PRICES.

| | Ton | |
|---|---|---|
| BEST ORRELL COAL | 44/- | LESS SPECIAL DISCOUNT 2/- PER TON CASH WITH ORDER |
| BEST WIGAN COAL | 41/- | |
| BEST HOUSE KITCHEN | 38/- | |
| BEST JEWEL KITCHEN | 35/- | |

BEST NUTS, 34/- per ton
Small extra charges on deliveries outside city boundary and on quantities of less than one ton.
All Coals screened and free from slack.
STEAM COALS. COKE. STOVE ANTHRACITE
93 WESTMORELAND STREET.
Telephone—21049 Dublin.

SOVEREIGNS
26/-
HIGHEST PRICES FOR OLD GOLD.
JOHN MORTON
48/9 NASSAU STREET
DUBLIN

BEST NUTS
WASHED & GRADED
32/- per ton cash.
WALLACE COALS

A man of immense self-confidence

and ambition, always tremendously in earnest and whole hearted in his efforts, but one sided in his judgment; with the spirit of optimism ingrained in his nature and no proper appreciation of the difficulties and opposition in front of him. Possesses a strong speculative element and many original and valuable ideas, but life has much to teach him.

The above is a Delineation of a reader's character from his handwriting. See others in the *Weekly Irish Times*

£252 ..... WOLSELEY ..... £252
Direct from "Hornet" Saloon. GRAFTON MOTOR CO., Grafton street, Dublin.

5½% OUR EASY PAYMENT BUDGET TERMS 5½% MORRIS CARS, TWO YEARS TO PAY. —G. A. BRITTAIN, LTD., PORTOBELLO, DUBLIN.

FORD Light Delivery Van, £161 (ex works). Immediate delivery from stock. Deferred pay ments arranged. SMITHFIELD MOTORS, CO., LTD., Smithfield, Dublin. 'Phones 21021, 21022.

CARPETS & LINOLEUM.
When you require Carpets or Linoleum, be sure to visit the biggest importers of Indian and Oriental Carpets in Ireland, and get the best variety. Wide range of reliable Linoleums always in stock at keenest prices
PIM BROTHERS LTD.,
EXCHEQUER STREET, DUBLIN.

## HOTELS AND HOLIDAY RESORTS.

LUNCH DINE AND STAY — AT THE DOLPHIN HOTEL AND RESTAURANT, ESSEX STREET (Parliament st.), DUBLIN.
2 minutes' walk from City Hall. Finest Wines. Moderate Charges. Open Sundays 1 to 9 o'clock. Telegrams: Dolphin, Dublin.

MONT CLARE HOTEL,
CLARE STREET AND MERRION STREET (Behind Westland Row).
MODERATE. GOOD COOKING. CLEANLINESS. Proprietresses personally supervise.

ROYAL MARINE HOTEL,
DUN LAOGHAIRE (Kingstown), CO. DUBLIN,
FOR EASTER HOLIDAYS.
'Phone—180 (3 lines). Illustrated
Wire—Comfort, Dun Laoghaire. Tariff Free.

THE LAKE HOTEL,
KILLARNEY LAKES,
FOR AN IDEAL EASTER HOLIDAY.
THE PREMIER AND ONLY HOTEL SITUATED DIRECTLY ON THE LAKE SHORE, COMMANDING THE FINEST VIEW IN THE DISTRICT.
Hot and Cold Running Water in Rooms.
Boating. Fishing. Daily Excursions.
Motor 'Bus Meets all Trains.
Free Garage. Moderate Charges. 'Phone 35.

OAKWOOD PARK HOTEL,
CONWAY,
NORTH WALES.
Situated in ideal surroundings, the Hotel stands in its own grounds, 300 Acres, with home farm. 18-Hole Golf Course. Hard and Grass Tennis Courts. Chalybeate Spring. Ballroom with spring floor. Central Heating. Passenger Lift. Spacious Garage, with private lock-ups.
EASTER ATTRACTIONS.
GOLF COMPETITIONS, BRIDGE DRIVES, AND DANCING EVERY EVENING.
Orchestra every afternoon.

LONDON—DEAN HOTEL, Oxford st., W. Centre Shops, Theatres, Room, bft., bath, attendance. Single room fr. 8/6, double fr. 16/-. R. and c. water all rooms.—'Grams: "Teldeanho, Rath," London.

SOUTHPORT, CLIFTON HOTEL. Promenade. Orchestra. Garage, 20 Cars. Central Heating. Good Golf Centre. 'Phone 4141. Grams: "Marine."

LLANDUDNO—Glenormes Pte. Hotel. Cent. Prom. Evg. entertainments. Terms mod.—W. Paddock.

JURY'S HOTEL & RESTAURANT, COLLEGE GREEN, DUBLIN
ORCHESTRA—RESTAURANT and TEA LOUNGE DAILY.

EASTER at ROSAPENNA
GOLF. TENNIS. FREE SALMON AND TROUT FISHING. DANCING.
ROSAPENNA Hotel, Co. Donegal.
Telegrams: Rosapenna, Carrigart.

AUSTIN CARS HAVE THE HIGHEST VALUE SECOND-HAND
"Performance, not Promise."
which indicates that they must be very good, if not the best, to buy in the first instance.
Dependability is the reason.
From £150 at Dublin.
Sole Distributors:
Lincoln and Nolan, Ltd.,
57 & 58 Lr. Baggot St., Dublin.
'Phone 61943-4-5.

MATTRESSES CAREFULLY TEASED AND RE-MADE.
RICHMOND INSTITUTION FOR THE BLIND,
SACKVILLE STREET, DUBLIN.

## CONTRACTS.

### NOTICE.

THE TRALEE AND FENIT PIER AND HARBOUR COMMISSIONERS will consider proposals for the Leasing of Cold Store and Chilling Room at Fenit for the season ending 31st March, 1933. Particulars can be had on application to Mr. V. DOYLE, M.E., Harbour Engineer.

CORPORATION OF DUBLIN.

### TO DENTAL MECHANICS.

The Corporation of Dublin invites Tenders for the supply of Dentures, for a period to end 30th September, 1932. Form of Tender may be obtained at the Office of the Public Health Department, Municipal Buildings, Cork Hill, and sealed Tenders, endorsed "The City Manager and Town Clerk, Public Health Department, Municipal Buildings, Cork Hill," should be returned not later than 12 noon on Saturday, 26th March, 1932.

### PURCHASE OF BLOOD AND CARCASES.

Tenders are invited for the purchase and removal of the blood of animals slaughtered at the Abattoir, North Circular road, and for condemned carcases, portions of carcases and viscera, from the Abattoir and other places in the City of Dublin, during the year to end 31st March, 1933. Said tenders to be made at so much per gallon and so much per ton respectively.
Tender Forms may be had by application to the Public Health Office, 16 Castle street.
Sealed Tenders, addressed to the City Manager and Town Clerk, and marked "Tenders for Blood and Condemned Meat, etc.," must be lodged at the Public Health Office, 16 Castle street, not later than 12 o'clock noon on the 26th March, 1932.
The Corporation does not bind itself to accept the highest or any tender.
The accepted tenderer will be required to enter into a sealed contract.
GERALD J. SHERLOCK, City Manager and Town Clerk.
City Hall, Dublin, 15th March, 1932. o.z.

DUN LAOGHAIRE BOROUGH CORPORATION.

### GENERAL SUPPLIES AND STORES

(Twelve months ending 30th April, 1933).
TENDERS.
Tenders are invited for (1) Iron Materials and Stores, (2) Galvanised Ware, (3) Ropes, Twine, and Canvas, (4) Timber and Stores, (5) Drysalteries, (6) Tar Macadam, (7) Kerbing, (8) Uniforms, (9) Water Works, (10) Bricks, Sewer Pipes, etc., (11) Harness, (12) Shoeing Horses and Sharpening Tools.
Schedule for any of the above sections, together with Tender Form and General Conditions of Contract may be had on application at the office of the undersigned and on payment of £1 1/0, which amount will be refunded on lodgment of a bona fide Tender.
Tenders, duly endorsed "Tender for General Supplies," must be lodged not later than 12 noon 14th April, 1932.
Lowest or any tender not necessarily accepted.
P. J. HERNON,
Borough Manager and Town Clerk.
Town Hall, Dun Laoghaire, 14th March, 1932.

### NOTICE TO BUILDING CONTRACTORS.

Tenders are invited from competent Builders for the Proposed Erection of Additions, etc., to Christian Brothers Schools at North Brunswick street, Dublin, for Reverend Brother Murray, in accordance with plans and specification prepared by the undersigned.
Copies of the Bills of Quantities may be obtained on application to Mr. A. Edward Smith, F.S.I., Chartered Quantity Surveyor, 19 Upper Merrion street, Dublin, on payment of £3 5/0, which will be returned on receipt of a bona fide tender.
Tenders must be lodged with the undersigned not later than Noon on Tuesday, the 29th March, 1932.
The Proprietor does not bind himself to accept the lowest or any other Tender.
J. J. ROBINSON, F.R.I.B.A., F.R.I.A.I., Architect, 8 Merrion square, N., Dublin.
14th March, 1932. K.A.A.

## BOARDING AND HOTELS.

A MOST moderate, comfortable Temperance Hotel and Restaurant, The Rotherey, 11 Eden quay, Dublin. Try our 1/9 Four Course Dinner. T

AT Swiss Private Hotel, Fitzwilliam square, Dublin, high class Board Residence, central; 'phone 61638. £ 15

"CABIN Cafe." 50/51 Wicklow street—Auction of these important premises on Monday next, 12 o'clock; and of the high class Equipment, Furniture, etc., on Tuesday and Wednesday, 13 o'clock.—Battersby and Co., Auctioneers. 14 F

CUSHENDEN Hotel, Antrim Glens—Booking for Easter; every comfort. 'Phone, Cushendun 2. 14 E

LONDON, W.C.1—Fotheringay, 17 Gordon street, near Euston Station—Bed and Breakfast, 6/6.—Miss Bowman.

LLANDUDNO—St. Malo, Central Promenade; facing sea; comfortable, good table, recreation room; B. and B. or Full Board; moderate. 'Phone 6577.—Evans. X

THE BEST WEEK-END PAPER FOR DUBLIN People is the "WEEKLY IRISH TIMES." Last Edition on Sale every Saturday morning Price Twopence.

At Lee's
SPECIAL DISPLAYS ALL THIS WEEK OF
IRISH MADE GOODS
See the splendid values shown at all our establishments representing every sort of IRISH MADE CLOTHING and KNITWEAR (for ladies, gentlemen and children), BLANKETS, LINENS, FOOTWEAR, UNDERWEAR, TWEEDS and
DUBLIN MADE FURNITURE AND BEDDING.
Edward Lee and Co., Ltd.
DUBLIN, RATHMINES, DUN LAOGHAIRE, BRAY (48 Mary St.)

1832 — McBirney & Co. Ltd. — 1932

O'CONNELL BRIDGE
are big supporters of Irish-made Goods, stocks of which will be found in all the Departments including the undermentioned, at Prices equal to the keenest Competition.

PATRIOTISM IS MANIFESTED IN A PRACTICAL FORM BY YOUR BUYING GOODS OF IRISH MANUFACTURE

FURNITURE ALL KINDS
CARPETS
BEDDING
LINENS
BLANKETS
EIDERDOWN QUILTS
RUGS
READYMADES
WOOLLENS
SUITINGS Serges, Coatings, Tweeds, and Homespuns.
DRESS MATERIALS
OVERCOATS (MEN'S)
WATERPROOFS
UMBRELLAS
CAPS
POPLIN TIES
HANDKERCHIEFS.

SHIRTS AND PYJAMAS
SOCKS
MEN'S UNDERWEAR
GLOVES
FROCKS
LADIES' COSTUMES AND COATS
LADIES' UNDERCLOTHING
BLOUSES
LADIES' HOSE
CORSETS
GYM. FROCKS
LACE GOODS
KNITTING WOOLS
TRUNKS
CANVAS
BOOTS AND SHOES
BRACES
SCARVES
CARDIGANS
JUMPERS
ETC.

WE HAVE WITNESSED 100 YEARS OF IRISH HISTORY.
IRISH WEEK
SPECIAL WINDOW DISPLAY
MARCH 14–21
McBIRNEY & COY., LTD., O'CONNELL BRIDGE, DUBLIN

## SHIPPING.

AUSTRALIA via MALTA, SUEZ and COLOMBO.
One Class Only. From Southampton.
ABERDEEN and COMMONWEALTH LINE.
Unsurpassed accommodation. Fares from £38 to £82
Apply Chief Passenger Office, 2 Australia House, Strand, W.C. 2; or Geo. Thompson and Co., Ltd., 34 Leadenhall street, London, E.C. 3; or to White Star Line, 1 and 2 Eden Quay, Dublin.

SEA TRIPS & TOURS.

BIBBY LINE.
GIBRALTAR FOR SOUTHERN SPAIN AND MOROCCO. RETURN FARE £16
EASTER CRUISE (9 DAYS) RETURN FARE £17
MARSEILLES FOR SOUTH OF FRANCE AND RIVIERA (15 Days). RETURN FARE £20
All accommodation at the one rate.
No vexatious supplements
FIRST-CLASS PASSENGERS ONLY.
Write for Illustrated Booklet.
BIBBY BROS. & CO.,
26 CHAPEL STREET, LIVERPOOL;
22, PALL MALL, LONDON, S.W.1.

HAMBURG-AMERICAN LINE
HAPAG
MEDITERRANEAN CRUISE Around ITALY.
Depart Venice April 19th (15 Days' Cruise).
Fares from £35 14s. 0d.
Cruise to the MEDITERRANEAN, CANARY ISLANDS and AZORES
Leaving GENOA May 7th, arrive SOUTHAMPTON May 26th. Fares from £26 2s. 0d.
Apply to WM. H. MULLER and Co. (London), Ltd., 66-68 HAYMARKET, LONDON, S.W.1., or Local Agents.

CUNARD
CORK to NEW YORK.
ANTONIA...Apr. 3 LACONIA...May 1
SCYTHIA...Apr. 17 SCYTHIA...May 15
CORK to BOSTON.
ANTONIA...Apl. 3 LACONIA...May 1
SCYTHIA...Apr. 17 SCYTHIA...May 15
GALWAY—BOSTON—NEW YORK
ANTONIA...Apr. 3 LACONIA...May 1
BELFAST to NEW YORK.
LANCASTRIA ..... CARINTHIA ..... June 18
CARINTHIA May 31 SAMARIA...July 2
BELFAST TO HALIFAX, N.S.
LANCASTRIA .....March 19
BELFAST to QUEBEC and MONTREAL.
ASCANIA...April 1 ATHENIA...April 22
For further particulars apply CUNARD LINE, CUNARD WHARF, COBH, or 6 LOWER ABBEY STREET, DUBLIN, 1 Albert Square, Belfast, or Local Agents

ANCHOR LINE
LONDONDERRY ——— NEW YORK.
*†Transylvania..Mar. 26 ‡Transylvania May 7
*†Cameronia...Apl. 9 †Cameronia ...May 14
*Calls Halifax. †Via Belfast. ‡Calls Boston
Anchor Line, Foyle St., Londonderry; 15 Victoria Street, Belfast; or Local Agents.

NELSON LINE TO SOUTH AMERICA
New Motorships of 14,500 tons gross, Carrying Mails and Intermediate Class Passengers, FROM LONDON, now call regularly at TENERIFFE both outwards and homewards, in addition to all usual ports, including LAS PALMAS
M.V. HIGHLAND MONARCH .....Sat., Apl. 2
M.V. HIGHLAND CHIEFTAIN .....Sat., Apl. 16
98 Leadenhall street, London, E.C.3; 20 Water street, Liverpool; White Star Line, 1-2 Eden quay, Dublin; or Local Agents.

CANADIAN PACIFIC
CANADA—U.S.A.
BELFAST TO HALIFAX, N.S., And Saint John.
MELITA.....Mar. 19
DUCHESS OF ATHOLL.....Mar. 24
LIVERPOOL TO HALIFAX, N.S., And Saint John.
MELITA.....Mar. 18
DUCHESS OF ATHOLL.....Mar. 24
Regular Passenger and Cargo Sailings also from Liverpool, Southampton, Glasgow, etc.
When Travelling, always carry Canadian Pacific Express Travellers' Cheques.
Apply Canadian Pacific, 46 Dawson street, Dublin ('Phone—Dublin 44408); or 14 Donegall Place, Belfast; or Local Agents Everywhere.

ELLERMAN LINES
CITY-HALL-BUCKNALL
LIVERPOOL to EGYPT, INDIA, and CEYLON

| STEAMER. | L'pool | M'illes | DESTINATION |
|---|---|---|---|
| City of Lahore | Apr. 2 | Apr. 10 | Bombay & Karachi |
| C. of Manchester (c) | June 25 | — | Colombo & Calcut a |
| City of Calcutta (c) | June 30 | July 8 | Bombay & Karachi |

(c) One Class Cabin Steamer at cheap rates.
LONDON TO SOUTH AFRICA VIA TENERIFFE

| | | |
|---|---|---|
| City of Cairo | Mar. 26 | Cape Town, Algoa |
| City of Karachi | Apl. 9 | Bay, East London and |
| City of Canterbury | Apl. 23 | Natal. |

All Sailings subject to alteration without notice.
LONDON 104/6 Leadenhall st., E.C.3. Tel. Ave 9340
LIVERPOOL: Tower Bldgs., Water st. " Cent. 9340
GLASGOW: 75 Bothwell st. " Cent 9322

FYFFES TO WEST INDIES LINE
Regular Sailings to JAMAICA, BARBADOS, TRINIDAD, VENEZUELA PANAMA, COLOMBIA and HONDURAS.
"ARIGUANI".....Avonmouth .....March 21
"PATUCA".....Swansea .....March 22
"CORANADO".....Swansea .....March 29
"CARABE".....Avonmouth .....April 4
For further particulars apply to ELDERS and FYFFES Limited, 31 Bow Street, London, W.C.2

Great Care is taken that Advertisements in all parts of this paper Appear Correctly, but no liability is taken for any Error in or Omission of any Advertisement, and the Proprietors Reserve the Right to Omit or Alter any Advertisement, no matter Where or by Whom accepted.

SCALE OF CHARGES FOR SMALL CLASSIFIED ADVERTISEMENTS.
12 Words or under, 1/-.
Every Succeeding Word, One Penny.
4 consecutive insertions FOR price of 3
When Prepaid.
This Concession does not apply to Advertisements set in display form or placed contrary to our classification.
Box Office address counts as three words if replies are to be called for at Head Office, or, if they are to be sent by post or called for at any Branch Office, as four words. Postage extra. Advertisements not prepaid are charged at a minimum of 3/- per insertion.
Publication of these Advertisements is not guaranteed on any particular day.
All letters addressed to initials or to Christian or fictitious names at a Post Office will not be dealt with, but immediately sent to Dead Letter Office. Advertisements with such addresses will not be inserted.
TRADE AND "MATRIMONIAL" ADVERTISEMENTS IN THESE COLUMNS 1/- PER LINE. ORIGINAL Testimonials or other Documents should not be enclosed with replies to Advertisements. 24/11/'25

IRISH TIMES, LTD.
WESTMORELAND STREET, DUBLIN.
BRANCH OFFICES:
RATHMINES—Castlewood Avenue. 'Phone—Rathmines 951
BELFAST—15 Donegall street ..... 'Phone— 1767
CORK—13 Cook street ..... Cork 1506
LONDON—69 Fleet street, E.C.4 ...Central 4350
MANCHESTER—Winter's Buildings, 30 St. Ann street ..... City 3048

Telephone No.—Dublin 23062.

## LOST AND FOUND.

LOST on Saturday afternoon, 12th March, Black Cocker Dog, answers to name of "Peter." Reward 81 South Circular road, Kilmainham. 13 B

LOST, Bag, containing keys, some money.—Matron, 12 Irish Times.

LOST, Filler Cap of Petrol Tank, with dip rod, Phoenix Park district.—Ryder, 13 Upper Baggot street.

FOR SITUATIONS VACANT, SEE PAGE 2.

## SPECIFIC ARTICLES.

BOOKS—Spanish Dictionary, 2/6; German Dictionary, 1/6; German Conversation Grammar (Otto), with Key, 2/6; Warner's Trigonometry, with Key, 5/-; Todhunter's Trigonometry, with Key, 5/-; Algebraic Factors with Key, 2/6; Galbraith's Algebra, with key 3/6; Thomson's Arithmetic, with Key, 2/6. Hailtreey, 13 Jamestown road, Inchicore.

CART Covers, Hick Covers, Motor Lorry Covers, Tarpaulins, Tents, Marquees, and Sacks.—Petrie Brothers, Waterproofers, 36 Usher's quay. Prices list on application. T

PAIR Velour Curtains, several Oriental Rugs.—69 Lansdowne road. 14 C

RUBBER Stamps, Specimen Sheets free.—J. Byrne & Mc'Kenna, 41 Wellington quay, Dublin.

TYPEWRITERS, every make, from £3 (Factory Rebuilts); guaranteed. We sell only Typewriters since 1897, hence specialising.—Norman Works, Typewriter Patentees, 5b Trinity street, Dublin. 10 B

WATERPROOF Covers, Carts, Vans, Lorries, Sacks, Hick Covers, on best terms.—Coleman's, 23 Camden street, Dublin. T

## SPECIFIC ARTICLES WANTED

ANTIQUE Silver Cups, Candlesticks, Salvers, Sugar Bowls, etc.; also Diamond Ornaments, Precious Stones and Gold; highest prices given.—West and Son, Grafton House, Grafton street. T

FEATHER BEDS WANTED.
Highest prices given. We send to examine in city.—IRISH FEATHER CO., LTD., TARA ST., DUBLIN. IRISH FIRM. 'Phone: Dublin, 43407. 14 F

OLD Gold, Jewellery—To get its value, consult Weldon, Jeweller, 13 Upper O'Connell street. 'Phone, 43066. 14 F

WANTED to Purchase immediately, Books, all classes, good condition essential.—Criterion, Irish Times Branch Office, Kingstown. 13 D

## MACHINERY.

ABOUT Turbines—Robert Craig and Sons, Engineers, 24 Chatham st., York Street Engineering Works, Great George's street, Belfast, manufacture Water Turbines, Centrifugal Pumps and Air Compressors for all powers, quantities and purposes. X

BURNING Brands; marking hammers. Catalogue free. Booth Bros., Dublin. X

CASTINGS in Aluminium, Brass and Gun Metal; Engraved Brass Plates, Enamel Letters for shop windows; inquiries invited.—James Fox and Co., 19 Wellington quay and 17 South William street, Dublin. 10 B

FOR Sale, Tractor, Corn Drill, Harrows, Ploughs (horse and tractor). Address "Z 3847, Tractor," this office. 8 X

FOR Sale, Portable Rack Saw Bench, Fuel Bench Saw, Lathe, Shafting, Pulleys. Address "Z 3848, Bench," this office. 8 X

## MACHINERY REPAIRS.

ABOUT Repairs—Immediate attention to Plant Breakdowns anywhere. Overhauls to Engines, Boilers, etc. Great Cutting, Cylinder Boring, Roll Grinding and Brass Moulding. 'Phone: Belfast, 229.—Robert Craig and Sons (Engineers), Ltd., Great George's street, Belfast. T

ALL Ordinary Motor and Machinery Repairs, including Oxy-Acetylene Welding.—Manager, Lissadell, Sligo. T

## WATER POWER.

WHY not generate your own Electric Light, Heat and Power, if the necessary water supply is available?

COME IN and BUY FROM INCOME

R. W. ARCHER and COMPANY. FREE STATE DISTRIBUTORS.

Everyone knows that the 1932 STANDARD is the car of the year, and the fact that the LITTLE NINE can be purchased for a first payment of £50 is attractive.

THE LITTLE NINE From £125
THE BIG NINE " £240 Delivered
THE SIXTEEN " £275 Dublin.
THE TWENTY " £400

SEE IT—TRY IT—BUY IT—AT

ARCHER for STANDARDS

Telegrams: Fordillac, Dublin. 65 LR. MOUNT ST., DUBLIN. Telephones: 62331. Two Lines.

60 miles per hour
45 miles per gall.

Speed, plus economy, plus reliability—that's the Singer Junior. Come and drive it yourself. Models ready for immediate delivery from stock. Prices, in Dublin, from - - £169.

18 Stephen's Green, Dublin. 'Phone 61033/4

P. J. TRACY, LTD.

I.F.S. Distributors: SINGER JUNIOR


(CONTINUED FROM PAGE 1)

### SITUATIONS VACANT.

A BUSINESS Training at Skerry's College, 76 Stephen's Green, qualifies for the best posts. Prospectus free. T

APPRENTICE (GIRL) WANTED. Apply Lesson Stores, Lesson street. 10 B

COMPANION HELP WANTED after Easter by elderly lady living in the country; Protestant. Address—"Z 3956, Help," this office. 11 C

DUN Laoghaire Firm will consider applications for JUNIOR MALE CLERK (local preferred); state age and experience, if any.—S 341, this office. 14 C

HOUSEKEEPER (Protestant) WANTED for Drapery business (six assistants), near city; state age, various duties, references.—Address "Z 3976, Housekeeper," this office. 14 E

NOTICE

IN addressing envelopes covering replies to advertisers in this paper great care should be taken to include the catch words, when same are given, after the Office Number, thus:—"Z 20, Housemaid," should be carefully written upon the envelope. T

NORTH Circular road.—Advertisements for this Paper received by Mr. Lonergan, Newsagent and Confectioner, Ye Olde Tolle House, Phoenix Park Gate, North Circular road. X

REQUIRED, fully experienced Machinists for men's production of (gowns); good wages paid to competent workers.—S 337, this office. 10 B

RESPECTABLE middleaged PERSON REQUIRED, to help invalid, cook for two and look after small house; state wages expected.—S 303, this office. 14 C

UNDERCLOTHING.—Well educated SALESLADY with experience REQUIRED; imperative to give fullest particulars, by letter only, as to experience, age and salary expected, in confidence.—Manager, Newells, Ltd., 76 Grafton street, Dublin. T

WANTED, a smart BOY for office work.—S 333, this office. T

WANTED, a smart GIRL, good appearance, for Confectionery Shop; Protestant; indoor; some business experience; full particulars, salary, etc. Address "Z 3955, Girl," this office. 14 E

WANTED, DAILY MOTHER'S HELP; Protestant preferred; maid kept. Apply 4 Hozier-or terrace, Rathmines. 3-7 p.m.

WILL shopper, sensible young LADY visit widow, for hospitality and company, while daughter away; drive car preferred; Sandymount. Address "Z 3964, Help," this office.

WANTED, Useful COMPANION HELP, all duties, easy labour saving house, kind disposition, for widow; fare small car; Sandymount. Address "Z 3962, Help," this office.

WANTED, young, active WOMAN, Protestant, for Institution, care children; knowledge of mending, knitting indispensable. Address "Z 3979, Woman," this office. 12 D

WANTED, educated Working HOUSEKEEPER, for institution of good references essential; R.C.—S 282, this office. 13 B

### MEDICAL NURSING AND APPOINTMENTS.

A MAID Attendant invalid or old lady, Protestant, middle aged; make herself useful; position trust; experienced; very well recommended. Address "Z 3890, Attendant," this office. T

C. NURSE (Protestant), REQUIRED immediately or position in Dublin.—S 188, this office. T

EXPERIENCED Nurse Companion to lady or gentleman; highly recommended. Address "Z 3968, Nurse," this office. T

NEWCASTLE Sanatorium, Co. Wicklow—WANTED, TRAINED NURSE for holiday duty the end of this month. Apply Matron. 13 C

NURSE, hospital and mental experience, seeks post as Nurse Attendant on invalid lady, gentleman or delicate child.—S 239, this office

STATE Received Nurse will care invalid, temporary or chronic case; charges moderate. Address "Z 3981, Nurse," this office.

WANTED, fully trained NURSE, permanent; must be well here. Protestant; not over 35; elderly lady; copies testimonials, salary expected; near Dublin.—S 313, this office.

### MONEY, PARTNERSHIPS, ETC.

ADVANCES on Deeds, Shares, Endowment Policies, Post-dated Cheques.—Schaman, 30 Drury street. T

ABSOLUTE privacy Cash Advances from £5 upwards on Securities.—48 Aungier street. T

APPROVED Post-dated Cheques cashed. Loans arranged.—2 South Frederick street, Dublin. T

A PPLICATION invited from active PARTNERSHIP in new Garage and Electrical Business, leading position important county town; £750 capital required. Address "Z 3877, Partnership," this office. 9 B

CASH Advanced from £10 upwards. Apply 34 Lower Ormond quay, Dublin. T

IRISH Traveller seeks moderate financial Interest and part time outdoor activity in Irish Manufacturing Concern.—S 241, this office. T

LOANS granted on moderate terms.—F. Toober, 5 Fownes street, Dublin. T

LOANS Advanced on redirected terms, £10 upwards; Life strictly private.—Ormond Trust Union Ltd., Loan and Discount Co., 27 Mid. Abbey street 'Phone, 45096.

MORTGAGES Arranged, house and other property.—Charles Haigh and Son, Ulster Bank Chambers, 3/4 Lower O'Connell street, Dublin. ; Telephone 43012.

MORTGAGE Required on Leasehold House, just completed, £900; only principals or solicitors need apply.—S 244, this office. T

UNIVERSITY Graduate, barrister, legal and administrative experience, moderate capital, prepared to take active interest in established business.—S 308, this office.

STOCKBROKER of standing Requires Partner, capital £5,000 (exp. payments).—W. J. Lucey, Partnership Broker, 39 Westmoreland street; phone, 22549, Dublin.

£5 TO £500 Advanced Privately on approved personal security of borrowers at an extremely low rate of interest; loan can be repaid by small instalments or in full; call or write for particulars.—R. Fleming and Co., 3 Garfield street, Belfast. T

£15 UPWARDS Advanced daily by post. Special terms to professional men. Private Loans arranged. Bills and Post-dated Cheques Discounted in any part of Ireland; no fees charged. Apply in first instance to Secretary, Estates, Ltd., 45 High street, Belfast. 12 15

### HOTELS AND RESTAURANTS, OFFICIALS, SERVANTS, ETC.

#### POSITIONS VACANT.

EASTER Staff—HEAD WAITER, HOUSE CHAMBER MAIDS, LINENMAID, KITCHEN MAID WANTED.—Causeway Hotel, Giants' Causeway.

GOOD WAITRESS REQUIRED before Easter; must enclose copies, stating age, wages.—Roche's Hotel, Glengariff. 9 B

RESTAURANT MANAGERESS.—WANTED for first class restaurant in Free State, Manageress, age about 40; must have thorough knowledge of the business; good experience essential. Apply, with copies of references, to S 327, this office. 10 B

WANTED, LARDER COOK (Man), for 1st class city hotel; Sept; copy references, stating age, and wage expected, to S 237, this office. 12 D

WANTED at once, an experienced COOK, for Commercial Hotel. Apply, enclosing copy references, state age and salary expected, "Z 3947, Cook," this office. 12 D

### EMPLOYMENT WANTED.

EXPERIENCED Hotel Cook; anywhere; good references. Address "Z 3967, Cook," this office.

EXPERIENCED Waitress; city preferred; good references.—S 278, this office.

EXPERIENCED Barmaid, city preferred, good references; hotel. Address "Z 3966, Barmaid," this office.

EXPERIENCED House Parlourmaid seeks place as Waitress, city; highest reference.—S 268, this office.

FIRST class Hotel Cook wishes engagement; highly recommended.—S 336, this office.

UNDER forty 20; no tool work; experience.—S 226.—Thomas Phelan, Cloverhill, Sligo. 11 C

WAITRESS desires vacancy good hotel, restaurant, or train Housemaid Waitress; city preferred; highest reference. Address "Z 3964, Waitress," this office.

WAITRESS, experienced; highest references; city, country. Address "Z 3975, Waitress," this office.

YOUNG Lady with Office experience desires position in good Hotel; would give services free to thoroughly learn the business.—S 318, this office

### REPRESENTATIVES WANTED.

AGENTS WANTED, Sale Calendars, Blotters; commission basis; send reference.—S 219, this office. T

TRAVELLER WANTED by extensive business Firm to Sell Whiskey, Wines and Tea, Counties Galway, Roscommon and portion Westmeath and Longford; car provided; only first class man need apply. Reply, stating terms and enclosing copy references, to Messrs. Kenna and Son, 1 and 2 Westmoreland street, Dublin. 10 B

TRAVELLERS WANTED, Hardware; small security.—T. Belmount Manufacturing Company, 11 Wellington place, Belfast.

### AGENCIES AND SITUATIONS WANTED

A YOUNG experienced Traveller, possessing real ability, desires position in F.S.; grocery and provision lines preferred; excellent references.—S 325, this office. 14 C

### LEGAL APPOINTMENTS.

COMPETENT Shorthand Typist, long experience solicitor's office, desires position.—S 47, this office. 10 B

ELDERLY Dublin Solicitor (R.C.), with central city offices and good connection, would consider application from active, young Solicitor, with some capital, with a view to his taking over sole ownership later on.—S 295, this office. 14 E

### MEDICAL APPOINTMENTS

QUALIFIED DENTIST WANTED to Manage Branch Practice in South of Ireland; state full particulars and salary.—Paton and Co., Ltd., Depot, Dublin.

# Motor Matters, Cycles, &c.

### MOTOR CARS.

AUSTIN Cars for economy and dependability, from £150.—Lincoln and Nolan, Ltd., 57-59 Lower Baggot street, Dublin. Sole Distributors. T

AUTO Exchange—Twenty or more guaranteed reconditioned Second-hand Cars; and a complete range of New Cars and Commercial Vehicles, Citroens, Crossleys, Fords and Standards to select from, in best Showrooms in Ireland.—20 Fitzgibbon Brothers, Limited, 22-23 Duke street, Dublin.

AUSTIN 7 h.p. Tourer; good order £35.—Hunt Motors, Ltd., Clanwilliam House, Lower Mount street, Dublin. 'Phone 61518/9. 10 B

AN opportunity—Brand new, unregistered 9 h.p. Wolseley Hornet Saloon, de luxe model, at £200 cash.—Grafton Motor Co., Grafton street, Dublin.

BUICK 27 h.p. 7 Seater Tourer, overhauled; £35.—Hunt Motors, Ltd., Clanwilliam House, Lower Mount street, Dublin. 'Phone 61518/9. 10 B

CITROEN 19 h.p., 1930, Six Cylinder Saloon; splendid condition; bargain, £175.—Hunt Motors, Ltd., Clanwilliam House, Lower Mount street, Dublin. Phone 61518/9. 10 B

CARS Washed, Polished, Greased, Tyres and Batteries tested, 4/6; includes 2 hours' service; Cars collected and delivered free.—S. and A. Motor Service, 12 East James's street 'off Upper Mount street. 14 E

ESSEX 17.3 h.p., 1928, Six Cylinder four door Saloon; ex-client order; £85.—Hunt Motors, Ltd., Clanwilliam House, Lower Mount street, Dublin. 'Phone 61518/9. 10 B

FORD Fordor Saloon, 1929 model, in absolutely perfect order; any trial or examination; no reasonable offer refused; for immediate sale.—James McGauran, Ananone Garage, Old Cabra road. 11 C

FOR quick Sale, Morris Cowley Two Seater, 1924 (owner returning India), £30 or near offer.—Moore, 11 Glenaulin road. 13 D

FOR Sale, Cowley, 1926, new hood, battery; £22 10/.—2 Eaton road, Terenure.

HILLMAN, 1930, 8 Cylinder Coupe, small mileage; as new; £230.—Hunt Motors, Ltd., Clanwilliam House, Lower Mount street, Dublin. 'Phone 61518/9. 10 B

MORRIS Cars—A large range of reconditioned Cars always available. Finest plan terms extended.—G. A. Brittain, Ltd., Portobello, Dublin. T

MORRIS Cowley Saloon, 1927, splendid condition, good tyres, taxed.—7 Fitzwilliam square. 10 B

MORRIS Cowley Saloon—A number of 1928, 1929 and 1931 models for sales from at very reasonable prices.—Hunt Motors, Ltd., Clanwilliam House, Lower Mount street, Dublin. 'Phone 61518/9. 10 B

MOTOR Owners—Our owner drivers' course, covering the mechanical construction and practice, running costs, maintenance, etc., enables you to obtain the maximum satisfaction from your car at the lowest possible running costs. We are the only School devoted to the enhancement of motor trade, solely devoted to the teaching of Auto Engineering. Qualified instructors, repaired and owning cars. Day and evening courses. Write or call for prospectus.—Principal, Irish School of Automobile Engineering, 67 Fitzwilliam lane (opposite Government Buildings), Dublin.

MORRIS Oxford Tourer 1927, new hood, nice appearance, running order; £55.—S66 Fitzwilliam lane.

RENAULT 9 h.p. 1925 4 Seater Tourer, in good order; £25.—Hunt Motors, Ltd., Clanwilliam House, Lower Mount street, Dublin. 'Phone 61518/9. 10 B

SECONDHAND Cars and Commercial Vehicles, large selection and keen prices; cash or easy terms; interview Mr. Dwyer's Garage, Ltd., 16 Bachelor's Walk.

SALMSON 10/4 h.p. 1927 Saloon, five doors; thoroughly overhauled; £80.—Hunt Motors, Ltd., Clanwilliam House, Lower Mount street, Dublin. 'Phone 61518/9. 10 B

SINGER 10 h.p. 2 Seater Tourer, overhauled; £50.—Hunt Motors, Ltd., Clanwilliam House, Lower Mount street, Dublin. 'Phone 61518/9. 10 B

SWIFT Car, 9 h.p., 1928. Can be seen at Fraylord Garage, Dundrum, after 6 p.m. 14 C

TRIUMPH 1928 7 h.p. Tourer; really good order; a bargain; very cheap, £45.—Hunt Motors, Ltd., Clanwilliam House, Lower Mount street, Dublin. 'Phone 61518/9 10 B

4-DOOR Ford Saloon, 1929 Model, for immediate sale; bargain. To be seen at 42 South's King street, Dublin. 11 C

### WANTED.

DEALER open to purchase any make Car; must be cheap; state full particulars.—S 352, this office.

WANTED, 2-seater Sidelever, in part exchange for new one. Highest market prices given. Deferred terms arranged.—Express Auto Co., 3 Dawson street, Dublin. 11 C

### GARAGE ACCOMMODATION AND REPAIRS.

LOCK Up Garages, Workshops, Storage of all kinds, from 10/- monthly; Sheds, suitable buses, lorries.—Garville Avenue Garage, Rathgar, also at Woodstock Garage, Rathfarnham. 10 B

### CHAUFFEURS, MECHANICS.

#### WANTED.

CHAUFFEUR GARDENER, Protestant, April, well recommended; quiet country place; valet, if required; £36; invalid gentleman. Apply, first by letter, 54 Lower Leeson street. 12 D

"Z 3898, Chauffeur," this office. 9 B

### LORRIES, VANS, MOTOR AND STEAM HAULAGE.

BEDFORD 2-Ton Trucks, Vans and 'Buses; also 12 cwt. and 30 cwt. Lorries in stock.—Boyle's Motors, General Motor Distributors, 16 Bachelor's Walk. T

FOR Sale, a Motor Hearse, body new, fitted with best polished plate glass, embossed best silver rails, solid oolite steps and mountings, to suit latest pattern coaches; chassis, Armstrong Siddeley, six cylinder, 18 horse power, mechanical condition perfect, with new 12 volt battery, self starter, and all in perfect order; road tax £18; any trial given; will accept for cash £300; photo on application. Apply Milner, Body Builders, Bandon, Co. Cork. 10 B

LEYLAND Five Ton Hydraulic Tipping Lorry, steel lined body, in first class order, solid tyres, all in good condition, well looked after, small mileage done, price £375. Apply Ashenhurst, Williams and Co., Ltd., 12/15 Talbot place, Store street, Dublin.

OFFERS wanted for Chevrolet Chassis, new tyres, perfect, less engine.—10 Loftus lane, Capel street.

30 CWT. Ford Lorries, two 1929, one 1930, twin wheels; also 20 cwt. Six Cylinder Chevrolet, 1929, all in good mechanical condition.—Higgins, Garage, Galway. 14 C

### WANTED.

WANTED, light Motor Van, 5 cwt., or Convertible 2-Seater; must be reasonable.—S 312, this office. 14 C

### MOTOR CYCLES.

NORTON.

Call and inspect range of models, including the famous "International."

Prices from £50

J. KELLY, 27 BACHELOR'S WALK, DUBLIN. I RECOMMEND DUNLOP TYRES.

ADVANCES on Motor Bikes, Cars, Jewels.—Gorman, Pawnbroker, Wineteavern street (opposite Four Courts); new entrance 7.

NORTON Big Four Motor Cycle Combination for Sale, cheap. Apply Boilerman, Shelbourne Hotel.

RUDGE Motor Cycle and Side-car, speedometer, electric light; splendid condition; any trial.—Lambert, 16 Raleigh square, Cranlin. 14 F

1930 O.H.C. A.J.S., special racing machine, winner of numerous Irish Championships; condition and appearance as new; bargain.—Kelly's, Bachelor's Walk. 12 D

### ACCESSORIES, TYRES, ETC.

AT Roberts, Talbot lane, Dublin, guaranteed Second hand Tyres, cheap; all sizes stocked.

AT Cook's for Tyres, Oils, Batteries. Discounts to commercial users. Largest tyre dealers in Ireland.—Fenian street, Westland Row, Dublin. Telephone 62511. 15 X

AT Cook's—Dunlop, Firestone, Goodyear, Fisell, Avon Tyres, by easy payments. 15 X

AT Cook's — Repairs guaranteed; Batteries Recharged. 15 X

AT Cook's Clearance Tyres, as new, 40 per cent. discount for cash; also Secondhand Tyres, cheap.

TYRE Repairs by the Experts; electrical process.—The City Vulcanising Works, 13a Amiens street, Dublin. 'Phone 45954. 5 F

### BODIES.

A CHAR-A-BANC Body, one All Weather and two 1924 Ford Saloon Bodies. What offers?—Callow, Westland Row.

### BICYCLES.

THE TRUSTY TRIUMPH.

The Best in the World and the Best Value From £3 3/6 cash or 10/5 monthly.

Carriage paid to your door. Write or call for Free Catalogue and Easy Payment Form.

ERNE MOTOR AND CYCLE CO., LTD., Lower Erne street, Lower Pearse street, Dublin.

B.S.A. cycles, no business or pleasure are the best value, £5 19/6, or 11/8 monthly, or 2/6 weekly.—Kelly's, Bachelor's Walk, Dublin. T

IT is gratifying to ride a famous James, and know that your bicycle is in keeping with the times, smart looking and built for endurance; prices from £4 7/6 cash; all models delivered on approval, 5/-, and seat carriage paid to nearest railway station; a postcard brings catalogue.—R. W. Stevens, "The Cycle King," 8 Aston's quay, Dublin. I always recommend Dunlop Tyres. E

RALEIGH cycles, now reduced; prices from £4 19/6, or 9/7 monthly.—Agent, Kelly, Bachelor's Walk, Dublin. T

SOLE Dublin Agents for "Hopper," "Sunbeam," "New Hudson," District Agents for "Royal Enfield" and "Saxon" Cycles; Distributors of "Talbot" Cycles at £8 17/6.—McHugh's, 39 Talbot street. 25 C

### CHAUFFEURS, MECHANICS CONTINUED.

#### DISENGAGED.

EXPERIENCED Chauffeur, Gardener—Reliable, useful Man, private place, seeks post; highest references; total abstainer; city or country. Address


FIRST COMES EASTER

Sole I.F.S. Importers of Morris Cars:
G. A. BRITTAIN, Ltd.
Portobello, Dublin

Any make of car taken in part exchange.

Easter—the year's first long week-end will soon be here. Prepare for this holiday opportunity and those that follow. Get a Morris Car now and make this Easter and the coming summer the happiest you have known. Models from £124 10 (plus freight). Obtainable for 25 per cent. down.

MORRIS CARS

Power Seeds THE WORLD'S BEST

Carriage Free : Catalogue Free

Wm POWER & Co WATERFORD

SEEDMERCHANTS and NURSERYMEN


### GARDEN, FARM, BEES, ETC.

#### SPINACH.

Writing on this subject in the *Weekly Irish Times*, the Garden Correspondent says:—

From a health point of view we cannot overpraise Spinach as a precious vegetable, and our view has been, and is, emphatically endorsed by the medical faculty, while being of the simplest culture and available practically all the year round. We refer particularly to the large-leaved Victoria variety, which, in our experience, well withstands our ordinary winter, and, although spring sowings are quicker in running to seed if caught midway on the run, the whole crop, with a very little picking over, cooks comfortably, but there is much in the cooking. Boil Spinach, like Cabbage, in water, and you lose half its virtues. After washing it should be shaken free of water, popped in the pot forthwith, and gently stewed in its own juice. That's all. Sow now a short drill, and fortnightly till August, when a more liberal lot to stand the winter will not be overlooked. "No room" is no excuse for not growing this most healthful, barring one, of all green vegetables; for is there any garden so small in which odd spaces may not be found for a drill or two?

AT Drummond's—Produce Begonias for starting under glass, to plant out in May or June, from 2/6 doz. Gladioli in great variety, for planting now, from 1/3 doz., 8/- 100.—Drummond's, Ltd., 58 Dawson street, Dublin.

AT Drummond's—Prepare Lawns for planting now. Lawn Mowers of most approved makes and sizes.

AT Drummond's—For renovating or laying down Lawns Lawn Sands, Lawn Grass Seeds, Chemical Lawns, Bowling Greens, etc., procure Drummond's Special Lawn Grass Seed; 1/6 lb., 5/- 4 lbs., 9/- 8 lbs., 25/- per lb.—Drummond's, 58 Dawson street Dublin.

A DRESSING of Drummond's Special Lawn Manure, A concentrated fertiliser, will produce the equivalent of a cart load of the finest turf; 1/6 per square yard when repairing your Tennis Courts, Lawns, etc.; 3/6 per stone, 22/6 per cwt.—Drummond's, 58 Dawson street, Dublin.

A CERTAIN Remedy—For Drummond's Weed and Moss Destroyer, 4 ounces to the square yard, for eradicating Daisies, Plantains, dandelions, etc., 1/6 tin, 4/-, 2lb. 7/-, half cwt. 15/-, one cwt. 24/-.—Drummond's, 58 Dawson street, Dublin.

AT Drummond's—Prepare Lawns now, to cut this year; 4/- doon (postage 1/-), 30/- 100; seconds, 3/- dozen (postage 9d.), 20/- 100.—Ramsay, Ballsbridge. 14 E

AN Apple a day keeps the doctor away. Plant a few Fruit Trees and insure constant supplies. Consult our new illustrated catalogue, post free.—Powers, Nurserymen and Seedsmerchants, Waterford. 15 X

BRUSSELS Sprouts, strong, transplanted, 3/6 100, 25/- 1,000, free.—Ramsay, Ballsbridge. 11 X

BRADSHAW, Mornington Park, Artane, and 15 Parliament street—Very special offer of Roses for 8s. Particularly fine collection, 100 in 25 varieties, 50/-; smaller lots proportional, all fine dwarf flowering bushes; Climbing Roses, some price, post free.

BRADSHAW, Mornington Park, Artane, and 15 Parliament street—Large Elburn Early, Flower of Spring, etc., 1/6; Brussels Sprouts, Kentwe, Tripoli Onions, 2/-; Early London Cauliflowers, 3/6 100, post free.

CAULIFLOWER Plants, Early London, strong transplanted, 4/- 100, 50 2/6, free.—Ramsay, Ballsbridge. 11 X

CABBAGE Plants, delicious early white hearting, Ellams Early York, Nonpareil, Drumhead, Flat Dutch, 2/- 100, free; special prices for quantities.—Ramsay, Ballsbridge. 11 X

CABBAGE, 5/6 thousand, well rooted, sturdy plants, Ellams Early, Nonpareil, Enfield Market, Drumhead, two hundred 2/6 free.—Pearse, Cabbage Specialist, Enniscorthy.

CABBAGE—Plants, all varieties, including Drumhead, 6/6 1,000; name station.—Gray, Kilcool, Co. Wicklow.

CHOICE Sweet Pea, hardy open plants, 60 3/-, free.—Reilly, Holmpatrick, Skerries. 9 X

EVERGREEN Oval Privet for hedges, healthy, well rooted, all sizes; cheap to clear ground.—Ramsay, Ballsbridge. 11 X

FRUIT Trees—Apples, Pears, Plums, Cherries, Peaches—healthy fruiting trees, leading varieties; catalogues free.—Ormond Nurseries. T

GOLDEN Privet for hedges, bright golden all year round, 2 to 3 ft.—Ramsay, Ballsbridge. 11 X

GARDEN Frames—Made on the premises, glazed and painted, 6 ft. x 3 ft., one light, 60/-; 6 ft. x 6 ft., two lights, 100/-.—Any size made to order.—Ramsay, Ballsbridge, and Sons, Ltd., Pearse street, Dublin. 10 X

GARDEN Seeds—Best selected strains of Vegetable and Flower Seeds. Descriptive Catalogue, with cultural directions, free on application.—Thomas McKenzie and Sons, Ltd., Pearse street, Dublin. 10 X

GALVANISED Wire Netting, Garden Arches, Spades, Forks; send for lists.—Stevens, Ltd., Stores, 37 Parnell street. 3 X

LETTUCE Plants, early white crisp Cabbage and Cos varieties, 3/6 100, postage 3d.; 2/- 250, postage 6d.—Ramsay, Ballsbridge. 11 C

LAURELS, common, transplanted, 12-18 inches, 100 6/-, 18-24 inches 8/-, 24-36 inches 12/-; Laurels, Latifolia, 2 to 3 ft., strong specimens, 100 20/-, 3-4 feet, 12 4/-, 100 30/-; 4-5 feet, 12 7/6, 50 25/-, 100 45/-; all splendidly rooted.—Nash, Athlone. 14 C

MESSRS. Cooper, Cooper and Wood House, Limited; business established 1777, continues in the family of the late Sir James W. Mackey. T

MACKEY'S Autumn Catalogue, 1932; invaluable to all lovers of gardens who require the choicest Seeds for Vegetables and Flowers; post free on request.—Mackey's, 23 Upper O'Connell street, Dublin. 'Phone 43276. 12 F

MACKEY'S Gold Medal Begonias; flower in June; all easily grown; suitable for pots, beds or borders; choicest double, mixed colours, 2/6 dozen; half dozen, 1/6, post free.

MACKEY'S large-flowered Gladioli, mixed colours, 1/- dozen, 7/6 100; Salmon, yellow, 1/3; white 1/6; salmon 1/3, pink 1/3, crimson 2/- dozen. 12 F

MACKEY'S Gold Medal Sweet Peas, Spencer Mixture, 1/- dozen, 7/6 100; Salmon, yellow, 1/3; white 1/6; salmon 1/3, pink 1/3, crimson 2/- dozen. 12 F

MACKEY'S Gold Medal Collection, 12 varieties, named 15 seeds of each, 3/6.

MACKEY'S Sweet Peas, "The Bijou" collection contains 12 varieties, 10 seeds of each, 2/-. 12 F

MACKEY'S Early Seed Potatoes—Sharpe's Express 5/6 per stone, Epicure 2/6, May Queen 4/- per stone; not carriage paid. Second Early—British Queen, Great Scot, Mackey's Excelsior, all 3/- per stone; not carriage paid. 21 F

MACKEY'S Spring Bedding Plants—Double Daisies, Aubretias, Arabis, Canterbury Bells, Carnations, Gems, Sweet Williams; special list free. 12 F

MACKEY'S Special Fertiliser indispensable in the spring for all good crops; 1/6 per stone, 28/- cwt. Our sales in 1929 were 10 cwts; in 1931 10 tons. Verb sap. Try it. T

FOR JAMES W. MACKEY, LTD., SEEDSMEN, 23 UP. O'CONNELL STREET, DUBLIN. 12 F

POWER'S Garden Lilies in six beautiful varieties, our selection, including Regale, Henryii, and Auratum, 2/- per dozen; six for 6/6, post free.—Wm. Power and Co., Waterford. 29 X

POTTING Soil for Greenhouse Plants, Bulbs, etc., specially prepared, 2/- bushel, two bushels 3/6, delivered.—Ramsay, Ballsbridge. 11 X

PALMS, beautiful Plants, Ferns, Flowering and Foliage Plants in all sizes, cool grown; inspection invited.—Ramsay, Ballsbridge. 11 X

QUALCAST Lawn Mowers guaranteed. New reduced prices from 25/-; lists free. Agents, Jeweler's Stores, 137 Parnell street. T

ROSES—Choice up to date varieties, strong, healthy trees, to give quantities of flowers this summer, all colours and shades, lush, Climbing Standard and Weeping Standard; catalogues free.—Ramsay, Ballsbridge. 11 X

RASPBERRIES—Lloyd George, immense cropper, 5/- dozen canes; all leading varieties, strong canes, 4/- dozen, 30/- 100; seconds, 3/- dozen, 20/- 100.—Ramsay, Ballsbridge. 11 X

RHUBARB, best early Scarlet Crowns, 6/- dozen, postage 1/-; Stools, with several crowns, 9/-, 12/-, 18/- dozen, carriage forward.—Ramsay, Ballsbridge. 11 X

ROSES—Bedding, 12 in 12 varieties, by post, 10/6; 6 Climbers, 12, 11/6; your choice from catalogue or nearest substitute if sold out.—Nash, Athlone. 8 14

STRIPLIN Garden Produce, Poultry, etc.; New Laid Eggs, 1/3.—51a Dawson street. 'Phone, Dundrum 141

SCHIZOSTYLIS (Hegarii), 12 1/6; Coccines, 6 2/-; Gladioli Brenchleyensis, Primulinus, 36 2/6 free.—Smith, Commeville, Tinahely. 9 B

SALE, sixteen boxes Seed Potatoes, Iron Chief, Apply the Steward, Belfield, Stillorgan road, Dublin. 9 B

SPRUCE, Norway and Silks, 2-3 feet, 12 2/6, 100 14/-; 3-4 feet, 12 3 6.—Nash, Athlone. 8 14

SEED Potatoes, 2/10 ton, Kerr's Pink, grown from Scotch Seed.—Kirkpatrick, Celbridge. 10 D

SEED Potatoes—Popular varieties of First and Second Earlies and Main Crop.—J. Gow and Co., Ltd., Portadown. T

SHRUB and Plant Tubs, Water Barrels, Feeding Tubs.—Cooperage, 112 Philibboroughroad.

STRONG Wire Garden Bordering, 6 feet lengths, 2/11; Galvanised Wire Arches, Extensible Wood Trellis; lists free.—Staveley's Stores, Dublin. 3 X

VINES—Strong fruiting and planting Canes, Black Hamburg and other varieties.—Hanbury, Pale bridge. 11

### POULTRY, CAGE BIRDS, DAIRY.

#### EGGS.

Writing on this subject in the *Weekly Irish Times*, the Poultry Correspondent says:—

Owing to the very fine weather we have had for so long, hens and pullets have been laying wonderfully well, and consequently prices for eggs have fallen considerably. We do not remember eggs being so cheap in February, even in prewar days. Farmers and egg-producers in the country are, of course, complaining, and we don't wonder. Egg collectors are only giving about 9d. a dozen, or 7d. a pound, in some parts of the country, and yet 1s. 6d. is still charged in the shops. When will this discrepancy cease? Not until something is done to eliminate the middleman will there be an increase of fowls kept in the country. A lower price than one shilling a dozen will not pay egg-producers a decent profit.

AT Fairyhill, Rieckrock (Telephone 138)—Pedigree blood-tested Wyandottes, Rhodes, Leghorns black, white), Barnesolders, Anconas; Cockerels from 10/6, Settinas 6/6; reduction quantities; Day Olds (Rhode, Anconas) 12/-. 11 C

AT Kinnsage Grove, 'Phone 423, Terenure—Settinas, Chicks, Eggs for preserving, Table Eggs; very cheap. 11 C

AT Hill Poultry Farm, Athboy, you will get nothing but the best stock. White Wyandottes, Rhode Island Reds, Light Sussex, White Leghorns, Eggs from 4/- per dozen, 30/- per 100; Chicks from 12/6 per dozen, £5 per 100; breeders all vigorous and hardy, reared on free range and blood tested; inspection invited. 17 X

BROODY Hens, Hatching Eggs, Rhodes, 2/6 doz.; Day Old Chicks, 9/6 doz. Rhodes.—Hall-Dare, Rathfarnham; 'phone Terenure, 264. 11 C

CROSSBRED Emden Toulouse Gander, 1931 hatched, 12/-; pure bred, 1930, 15/-.—Ballydavid, Thurles. 12 D

CHICKS—Buckeye hatched, thousands hatching every Thursday; White Wyandottes, best and standard breds, from £5 per 100; White Leghorns, £5 and £4; Rhode Island Reds, Light Sussex and Day Old Pullets, prices on application; all from tip top stock only, blood tested; satisfaction assured; delivery city and district to your door.—Knockmaroarm Poultry Farm, Carrigaline; 'phone, Carrigaline 12. T

FOR Sale, Light Sussex and R.I.R. Day Old Chicks, from blood-tested stock, due 17th March, 10/- per dozen. Apply Haydon, Clybelt, Dunlavin, Co. Wicklow. 10 C

HOT Buttered Eggs, 1/3 per dozen; carriage extra. Apply to Miss Burns, Carleen Hall, Longford. 11 C

HOUSES for Poultry.—Manufacturers, Geo. Perry and Co., Ltd., Camden row, Dublin. 12 X

PEDIGREE Leghorns (Kilpatrick's, 270 egg strain, Settings 5/6, free.—Kelly, Holmpatrick, Skerries. 9 X

SEED Potatoes for Sale, Kerr's Pink, grown from Donegal seed.—Kirkpatrick, Celbridge. 10 B

WHITE Wyandotte Eggs (Strong's), 5/- dozen, free Mrs. McKeever, Mulladdlin, Slane, Co. Meath. 13 B

WANTED, couple Guinea Hens, year old; moderate price.—Box 597, Irish Times Branch Office, Cork. T

### FURNITURE.

ANY Furniture Resident, Piano, Antiques Purchased, cash.—Thornton and Co., Auctioneers, Dun Laoghaire. 9c 23

CARPETS—Axminster, 12 x 9, seamless, £2 17/6; other qualities and sizes. Buy direct from Manufacturers.—Cable Mills, 52 Lower Ormond quay, Dublin. T

FOR Sale, Mahogany Inlaid Bed, 4ft. 6in., complete, £8, or nearest offer; also ditto Bedroom Suite, 8 300. 14 E

LAWLOR Briscoe will Buy or Sell your Surplus Furniture. Auction every Thursday.—35 Ormond quay. T

SUPERIOR Axminster Carpet, Burr Walnut Single Bedroom Suite, Easy Chair, Oak Sideboard, all new, for Sale.—22 Lower Pembroke street. Seen 2-4 p.m.

### MUSIC, PIANOS, ETC.

GRAND Concert Piano, Kaim and Sohn, in ebony case, cost £300, condition excellent, Sell cheap. Seen at Catholic Club, 42 Upper O'Connell street. 11 C

THE Gramophone Stores, Johnston's Court, off Grafton street, Dublin, have full stocks of all leading makes of Records. We specialise particularly in Parlophone Records, all of which can be obtained from us. Open till nine; Sundays from 12-6. T

### DRESS AND COSTUME.

A BOUT Clothes—Mrs. Higgins, 3 Aston's quay; highest prices Ladies', Gentlemen's, Children's Left Off Clothing, Furniture, Jewellery, Artificial Teeth; country visited. T

A BOUT Clothes—Mrs. Cusack, 65 Aungier street, Give highest prices for Left Off Clothing, Furniture, etc.; Estates visited; no objection. T

A BOUT Clothes—Highest Prices for Ladies', Gent.'s, Children's Left Off Clothing, Furniture; distance no objection.—Mrs. White, 15 Aungier street. T

LADIES' Wardrobes Bought for cash; highest prices.—Goodwin's, 110 Patrick street, Dun Laoghaire. 9 B

LADY wishes to Sell Brown Musquash Fur Coat, large skunk collar, good condition.—S 287, this office.

PARIS House, 22 Wicklow street, Dublin—Make your own arrangement without payment. Fur Trimmed Coats, Gowns, Millinery, Furs, etc. Goods sent on approval or part of lot. No references required. Open Saturdays till 8.30. T

WANTED, Lady's Coat, for spring wear; medium size.—S66, Irish Times Branch Office, Cork.

### FOR HIRE.

GENTLEMAN'S Fashionable Morning and Evening Dress Suit, best fitting; all requisites.—Elliott, 2am street, Belfast. 'Phone 532. 14 F

### FURS.

SILVER Foxes from £5: Furs Remodelled.—Taylor Vard, 25 South Anne street 10 B

### HOLMES', George's St., Dublin.

CHARMING Cretonnes—and cheap, too; Holmes' specialise in Furnishing Fabrics, and hold a large and comprehensive stock of newest designs; Printed Linens and the newest Art Fabrics. Estimates free for Upholstering, Quilt Recovering, Curtains, etc.—69-71 George's street, Dublin.

IRISH Knit Cardigan and Jumper Suits, new marl mixtures, in brown tones, 25/- to 29/6; also in 3-Piece Suits, 39/6.—W. Holmes and Co., 69-71 George's street.

PRINCESS Slips, in heavy "Locknit," beautifully shaped, trimmed fine needle-run lace motif, length of shades inspire, pink, ivory, tay, sizes 12/11 each; made in Ireland; a lovely slip with yoke band and motif, price 8/11.—At Holmes', George's street.

### VEHICLES.

ATTRACTIVE good Cars and Harness Our winter's pur

# FINANCIAL NEWS AND NOTES

## TONE AND COMMENT

### DUBLIN STEADY.

### SOUTHERN RAILS FIRM.

The unsettled condition of the London market in the Kreuger and Toll securities was not reflected to any extent in Dublin. There was only one dealing in Swedish Match "B," and the price was 58s., or 34s. 6d. lower than the closing price in London on Saturday. Ireland was at one time largely interested in Swedish Match issues, but there has been a large reduction in the number of holders since the decline set in.

Except the fall in Land Bonds, local securities were generally on the up grade. First National Loan, Dublin 5 per cent. Inscribed, Bank of Ireland, National Bank, the Great Southern issues, and Dublin Tram Ord. and Pref. all marked at better prices, and in no case did the ex dividend deduction fail to be recovered to some extent.

Guinness units were a dull spot and slipped back threepence at 82s. 9d.

The market for the big Industrials was dull all round, except in the case of B.A.T., which at 80s. 10½d. recovered a small portion of the dividend deducted. The best bid for Unilevers was 30s., or 2s. below last business done.

## LONDON DEPRESSED.

### CLOSE WELL ABOVE LOWEST.

Fears of Continental liquidation following the news of the tragic death of Mr. Ivar Kreuger found reflection in an all-round recession in quotations on the London Stock markets in the early hours yesterday, but when it was found that the foreign Bourses were receiving the news calmly confidence reasserted itself and values recovered smartly, so that while the bulk of the price movements returned at the close were of an adverse character they were for the most part of narrow dimensions. Dealings were suspended for a time in the Kreuger and Toll and Swedish Match issues until an agreement was reached to fix quotations. Both descriptions were lowered to 2 nominal, being quoted on the basis of one-third, but when dealings began later prices improved slightly. Kreuger and Toll secured Debentures, which finished around 80 on Saturday, were called 20 to 25. Dealings commenced in Metropolitan Railway New Debentures, and the scrip came in for a good deal of attention. Opening at 1⅞ premium the scrip fell steadily to ½ premium, but later recovered to 1¼ premium. British Funds presented an exceptionally dull appearance in the early hours, but subsequently marked a sharp recovery, and at the close quotations were only fractionally lower. India stocks lost ¼ all round, but Australians were quiet and steady. There was not a great deal passing among Foreign Government stocks, and the few price movements returned made an irregular showing. British Rails showed an easier front, but the movements were mostly of modest dimensions. Colonial and Foreign Rails attracted but scanty support, but values were mostly maintained. American Rails also repeated Saturday's values. The effect of Saturday's tragic occurrence was naturally more noticeable in the Industrial markets, particularly in those shares of an international bearing, and quotations were lowered all round right from the commencement. The list of price movements returned at the close still presented a rather formidable array of losses despite the fact that the close was above the worst. In other directions, Oil shares weakened rather sharply and Mines showed a dull front, while Rubber shares also went to lower levels.

## DEALINGS IN LONDON MARKETS.

The following dealings among active Stocks and shares were "marked" in London yesterday:—

Consols—58½, 58⅝, 58½, 58⅜, 58½, 58⅜. 5 p.c. War Loan—101⅝, 101¼, 101⅜, 101⅛, 101⅜, 101⅛, 101⅜, 101⅛. 4 p.c. Funding Loan—94½, 94⅜, 94½, 94⅜, 94½, 94⅜. 2½ p.c. Consols—32⅝, 32½, 32⅝. 3½ p.c. Conversion Loan—81¼, 81⅛, 81¼, 81⅛, 81¼, 81⅛. 4½ p.c. Conversion Loan—107⅛, 107, 107⅛, 107. 5 p.c. Conversion Loan—112⅝, 112½, 112⅝, 112½, 112⅝, 112½. 4½ p.c. Treasury Bonds—101½, 101⅜, 101½, 101⅜, 101½, 101⅜. 5½ p.c. Treasury Bonds—103¾, 103⅝, 103¾, 103⅝, 103¾, 103⅝. 6 p.c. Treasury Bonds—107⅛, 107, 107⅛, 107. 5½ p.c. Exchequer Bonds—103⅛, 103, 103⅛, 103. 5 p.c. Exchequer Bonds—101⅜, 101¼, 101⅜, 101¼, 101⅜, 101¼. 4½ p.c. Exchequer Bonds—99⅜, 99¼, 99⅜, 99¼, 99⅜, 99¼. 4 p.c. Exchequer Bonds—96⅜, 96¼, 96⅜, 96¼, 96⅜, 96¼. 3½ p.c. Exchequer Bonds—92⅜, 92¼, 92⅜, 92¼, 92⅜, 92¼. 3 p.c. Exchequer Bonds—88⅜, 88¼, 88⅜, 88¼, 88⅜, 88¼. 2½ p.c. Exchequer Bonds—83⅜, 83¼, 83⅜, 83¼, 83⅜, 83¼. 2½ p.c. Treasury Bonds—81⅜, 81¼, 81⅜, 81¼, 81⅜, 81¼. 2½ p.c. Treasury Bonds—79⅜, 79¼, 79⅜, 79¼, 79⅜, 79¼. British Match Ord.—5/16, 5/16, 5/16, 5/16, 5/16, 5/16. British Oil and Cake—31⅞, 32, 31⅞, 32, 31⅞, 32. Business Sites—24½, 24½, 24½, 24½, 24½, 24½. Cables and Wireless A—17⅞, *16¼, 17, 17⅛, 17, 17⅛. do. B—16¼, 16⅜, 16¼, 16⅜, 16¼, 16⅜. Callenders Cable—25⅛, 25, 25⅛, 25, 25⅛, 25. Canadian Pacific—23, 23⅛, 23, 23⅛, 23, 23⅛. Coats—42⅛, 42, 42⅛, 42, 42⅛, 42. Courtaulds—32⅝, 32½, 32⅝, 32½, 32⅝, 32½. Courtaulds 4½ p.c. Debs.—97¼, 97, 97¼, 97, 97¼, 97. Dunlop Rubber—13⅝, 13½, 13⅝, 13½, 13⅝, 13½. Eastern Telegraph—21⅝, 21½, 21⅝, 21½, 21⅝, 21½. Electric and Musical—1⅜, 1⅜, 1⅜, 1⅜, 1⅜, 1⅜. Ford Motors—27½, 27⅜, 27½, 27⅜, 27½, 27⅜. General Electric—42⅞, 42¾, 42⅞, 42¾, 42⅞, 42¾. Gillette Safety Razor—14⅛, 14, 14⅛, 14, 14⅛, 14. Imperial Airways—14⅛, 14, 14⅛, 14, 14⅛, 14. Imperial Chemical Ord.—16⅜, 16⅛, 16⅜, 16⅛, 16⅜, 16⅛. Imperial Tobacco—31⅛, 31, 31⅛, 31, 31⅛, 31. Marconi Ord.—1⅝, 1½, 1⅝, 1½, 1⅝, 1½. Metropolitan Railway—1⅞, 1¾, 1⅞, 1¾, 1⅞, 1¾. Nigerian Eastern—4/6, 4/6, 4/6, 4/6, 4/6, 4/6. Rand Mines—3⅝, 3½, 3⅝, 3½, 3⅝, 3½. Rolls Royce—7/6, 7/3, 7/6, 7/3, 7/6, 7/3. Rubber Trust—9/6, 9/3, 9/6, 9/3, 9/6, 9/3. Shell Transport—4⅝, 4½, 4⅝, 4½, 4⅝, 4½. Standard of South Africa—10¼, 10⅛, 10¼, 10⅛, 10¼, 10⅛. Tanganyika Concessions—1⅝, 1½, 1⅝, 1½, 1⅝, 1½. Tanganyika Ord.—5/16, 5/16, 5/16, 5/16, 5/16, 5/16. Union of Australia—5¼, 5⅛, 5¼, 5⅛, 5¼, 5⅛. Unilever Ord.—30, 29⅞, 30, 29⅞, 30, 29⅞. Unilever Def.—30, 29⅞, 30, 29⅞, 30, 29⅞. United Molasses—3⅜, 3⅛, 3⅜, 3⅛, 3⅜, 3⅛. Vickers—7⅜, *7⅛, 7⅜, *7⅛, 7⅜, *7⅛. Westminster Bank—67⅞, 67½, 67⅞, 67½, 67⅞, 67½. White Star Pref.—2, 1⅞, 2, 1⅞, 2, 1⅞. Woolworth Ord.—55⅛, 54⅞, 55⅛, 54⅞, 55⅛, 54⅞. Woolworth Pref.—22, 21⅞, 22, 21⅞, 22, 21⅞.

(*Exceptional bargain at special price.)

### OIL PRODUCTION.

British Controlled Oilfields.—Production for the week ended March 9:—Venezuela, 28,328 barrels; Trinidad, 40,457 barrels—total 68,765 barrels. Total production for February was 260,429 barrels, while total shipments for February amounted to 275,458 barrels.

"The ECONOMIC BLIZZARD"

Events and legislation of the past few years have made five inroads on capital and income. Get the booklet "Economic Blizzard" and see how you are affected.

THE HALL MARK OF STERLING QUALITY IN MUTUAL LIFE ASSURANCE

SCOTTISH WIDOWS' FUND

Write to the Secretary

Head Office: EDINBURGH

DUBLIN Branch:

41 Westmoreland Street, C 6

A. H. Murray, Resident Secretary

Telephone No. 21290

## MARKETS AT A GLANCE.

*Monday Night.*

**STOCKS AND SHARES:**

London depressed.

Dublin steady.

Manchester Textiles dull.

Birmingham Motors very firm.

New York steady.

**MONEY:**

| | | |
|---|---|---|
| Bank of England Rate | 4 | p.c. |
| Last Year | 3 | p.c. |
| Irish Banks' Rate | 5 | p.c. |
| Ditto Deposits | 2 | p.c. |
| London Day-to-Day Loans | 2 | p.c. |
| London Fine 3-Months Bills | 2⅛ | p.c. |

## THE INDUSTRIAL MARKET.

### SLUMP IN SWEDISH GROUP.

Business for new account in the Industrial Market yesterday was overshadowed by the tragic death of Mr. Ivan Kreuger. At the opening dealings in the Swedish Match group were a matter of negotiation, the prices quoted being purely nominal. Other international issues were marked down in sympathy owing to fears of liquidation from the Continent and Wall street. Prices at the latter further declined at first, but there was little selling pressure, and a rally occurred in the late dealings. As regards home descriptions, these ruled comparatively steady, and while lower quotations were quoted in some instances a hardening tendency was noticeable during the afternoon. The general rate for the carryover was 5 to 6 per cent., but "Bats," "Imps" and Courtaulds were arranged on a lower basis. A bear account was again disclosed in Dunlops.

The chief feature was provided by the slump in Swedish securities, both Kreuger and Toll and Swedish Match "B" were called 1s. 3d. at the start, the quotation rapidly changing to 2⅛-3½, and then 1⅞-2½. Subsequently the margins narrowed considerably and an active business developed in the two issues, the sharp scaling down of values being sufficient to check heavy liquidation. Kreuger and Toll encountered the largest setback, business being marked down to 2½. They finished at 2⅜ with a loss of 3½, while the participating Debs. fell from 7½ to 2½. The 5 per cent. Gold Debs. remained nominal throughout, and dealings were a matter of negotiation. In the later dealings quite an appreciable measure of support was in evidence for Swedish Match "B," which closed at 3⅛, after being dealt in down to 2⅝. 6d., the former level leaving them 1⅛ lower on balance.

After some hesitation at the start Cables and Wireless stocks gathered strength in anticipation of favourable developments.

Iron, Coal and Steel descriptions were rather uncertain, though moderate support was noticeable in places.

In the Motor section, Austins responded to provincial buying and rose 1s. 6d. to 29s. 6d., but Fords lost a similar amount at 27s. on dividend doubts.

Unilever and Unilever N.V. came on offer, both finishing with losses of ⅛ at 1⅛ and 1⅛ respectively. Other shares in the Provision group were easier.

Dull conditions prevailed among Textiles in the absence of supporting orders, and prices generally were allowed to sag. J. and P. Coats shed a few pence at 42s. 4½d., Bradford Dyers at 19s. 7½d., Calico Printers at 9s. 4½d., and Sewing Cottons at 28s. 6d.

Little fresh interest was taken in Rayons. Courtaulds ruled fairly steady around 33s. 7½d., ex div., but British Celanese declined.

Some irregularity was noticeable among Breweries. Distillers were favoured on Glasgow account, and finished buyers at 50s., with quiet support in evidence for Friary Holroyd, Guinness, and South African Breweries Ordinary. Watney Deferred fell 1s., and Bass and Courage receded.

Although there was not a great deal doing in Tobaccos the tendency was firm, under the lead of "Bats," which finished ⅛ to the good at 4⅛, allowing for the dividend deduction. Gallahers hardened to 1⅛. "Imps" were quietly maintained round 4⅛.

Banking descriptions had a subdued appearance, with the exception of Anglo South American "A," which recovered 1s. further to 26s.

Insurance descriptions moved within narrow limits.

Activity continued in Spillers Ordinary and Deferred under the influence of the dividend announcement. The former encountered profit-taking, and were eventually slightly easier at 37s. 9d., but the Deferred changed hands in good numbers, to close with a further gain of 9d. to 20s. 9d. Chemicals were subdued. Losses of a few pence also took place in Dunlops at 10s. 10½d., Molasses at 10s. 6d., and Borax Deferred at 10s. 6d.

### OIL SHARES HEAVY.

As had been generally anticipated, the news of the death of Mr. Ivar Kreuger had an unsettling influence on stock markets, which was particularly marked in International counters. So far as this section was concerned the shares mainly affected were Royal Dutch and Shells.

In anticipation of sales from Paris dealers here marked prices down at the start. This precautionary measure proved justified, for French operators came in sellers of International counters. It is true that the sales were not of a heavy character but there was an unwillingness on the part of dealers here to take the shares, and prices were further lowered. In addition to the French sales, operators locally, who had been bulls, closed their positions, which aggravated the dulness. Later in the day, however, the market became brighter. French operators came in moderate buyers, and although declines were still general at the close the losses in some cases being of substantial amount, prices mostly finished above the worst.

### RUBBER SHARES DULL.

Trading remained on an exceptionally small scale in the Rubber share market, and, in sympathy with the easier tendency apparent in the raw material market, share quotations were marked off in several directions. Quiet conditions ruled in the commodity market. Spot and March sold down to 9 5-32d. per pound, April to June from 9⅜d. to 9⅜d. per pound, July to September from 9⅜d. to 9⅜d. per pound, and October to December from 9⅜d. to 9⅜d. per pound. London stocks of rubber were reduced by 338 tons to 65,121 tons, against 83,001 tons a year ago, but Liverpool stocks were returned 488 tons higher at 60,776 tons, compared with 47,105 tons last year.

## MOTORS AND TEXTILES.

### BIRMINGHAM.

Motor market very firm, with further buying of recent favourites. Austins advanced strongly. Standards further improved. Dunlops quiet and dull.

| | | | |
|---|---|---|---|
| Austins | 28/6 | Lucas | 60/9 |
| Do. Pref. | 12 4½ | Rolls | 34/6 |
| Bluemels | 15/3 | Rovers | 3/- |
| Components | 2/- | Singers | 7/- |
| Dennis | 18/9 | S.T.D. | 9/9 |
| Enfields | 12/3 | Standards | 29/9 |
| Fords | 27/6 | Triumphs | 6/1½ |
| Guys | 2/7½ | Dunlops | 10/10½ |
| Humbers | 7/- | Rileys | 30/- |
| Leylands | 35/- | | |

### MANCHESTER.

Textiles in quieter request, and prices easier.

| | |
|---|---|
| Bleachers, 13/13/6 | Courtaulds, 33/3-33/9 |
| Calicos, 9/3-9/9 | Dunlops, 10/9-11/3 |
| Dyers, 13/3-19/9 | Turner & Newall, 28/6-29/- |
| Cottons, 28/-29/- | Spinners, 16/3-16/9 |
| "Bluebirds," 5/6-5/9 | Dobson & Barlow, 8/6-9/6 |
| Coats, 41/6-42/6 | Wall Paper Def., 26/9-27/3 |
| Velvets, 13/6-14/- | |

### BANK OF IRELAND.

DUBLIN BANKS' CLEARING RETURN.

| Week ended | £ | Last Year. £ | +Increase or −Decrease. £ |
|---|---|---|---|
| March 12 | 4,439,200 | 4,610,700 | −171,500 |
| 11 Weeks to date | 54,053,700 | 52,339,800 | +1,713,900 |

# LATEST CLOSING AND STREET PRICES.

## BRITISH FUNDS, ETC.

| | Closing. | Rise or Fall |
|---|---|---|
| Consols 2½% | 58⅜ 58⅞ | — ⅛ |
| Do. 4% | 93½ 93¾ | — ⅛ |
| War Loan 4½% | 101⅝ 101¾ | — ⅛ |
| Do. 5% | 107⅛ 107⅜ | — ⅛ |
| Funding Loan | 94⅜ 94½ | — ⅛ |
| Victory Bonds | 98⅛ 98⅜ | — ⅛ |
| 3½% Conversion Loan | 81⅛ 81¼ | — ⅛ |
| 4½% Conversion Loan | 107⅛ 107¼ | — ⅛ |
| 5% Conversion Loan | 112⅝ 112⅞ | — ⅛ |
| Irish Free State 4½% Land Bonds | 93 97 | — ½ |
| India 3% | 53 55 | — ½ |
| Do. 3½% | 59 61 | — ½ |
| Do. 4½% | 89 91 | — ½ |
| Do. 5½% | 103 101 | — ½ |
| Local Loans | 69½ 69¾ | — ⅛ |
| Sudan 5½% | 108 110 | — ½ |

## COLONIAL GOVERNMENT STOCKS.

| | | |
|---|---|---|
| Australian Com. 5 p.c. | 88 89 | — — |
| Do. do. 6 p.c. | 99 99 | — — |
| British Columbia 4½ p.c., 1941 | 93½ 95 | — — |
| Canada 4 p.c., 1940-60 | 92½ 93 | — — |
| Cape 3½ p.c. Cons. | 59½ 62½ | — — |
| Ceylon 5 p.c. | 104 105 | — — |
| N.S.W. 5 p.c., 1945-65 | 98 99 | — — |
| Do. 6½ p.c., 1930-40 | 99 99 | — — |
| New Zealand 6 p.c., 1926-51 | 103 107 | — — |
| Do. 5 p.c., 1946 | 98 100 | — — |
| Nigeria 6 p.c. | 105 108 | — — |
| Queensland 5 p.c., 1940-50 | 84 84* | — — |
| South Africa 5 p.c., 1935-63 | 99½ 101½ | — — |
| South Australian 5 p.c., 1936-62 | 89 92 | — — |
| Do. 4 p.c., 1940-60 | 76 78 | — — |
| Victoria 5 p.c., 1939-62 | 81 84* | — — |
| Do. 3 p.c., 1945-75 | 83 86 | — — |
| Western Australian 5 p.c., 1945-75 | 82 85 | — — |
| Do. 6 p.c., 1930-60 | 90 93 | — — |

## BANKS.

| | | |
|---|---|---|
| Anglo-South American | 25/9 27/9 | +1/9 |
| Bank of Australasia | 7-3 7-9 | — — |
| Bank of England | 272 277 | — — |
| Bank of Montreal | 49 54 | — — |
| Bank of New South Wales | 39 43 | — — |
| Bank of New Zealand | 2½ 2¾ | — — |
| Barclay's "A" shares | 8 8½ | — — |
| British Overseas | 4½ 4¾ | — — |
| Canadian of Commerce | 46 48 | — — |
| Chartered of India | 12½ 13½ | — — |
| Hong Kong and Shanghai | 99 103 | — 1 |
| Lloyds | 49/9 51/9 | — — |
| Midland | 2¼ 2¾ | — — |
| National Discount "B" | 9½ 10 | — — |
| National Provincial (£4 pd.) | 11⅜ 12⅜ | — — |
| Provincials | 4⅝ 5⅛ | +⅛ |
| Standard of South Africa | 10¼ 11 | — — |
| Union of Australia | 5¼ 5¾ | — — |
| Westminster Bank (£1) | 65/6 68/6 | -0/6 |

## FOREIGN BONDS.

M.U.—March 14.

| | | | |
|---|---|---|---|
| 89½ | Austrian 4 p.c. Guar. | 99½ 100½ | — — |
| 108 | Belgian 7 p.c. | 107½ 108½ | — — |
| 44 | Brazil 6½ p.c. S. Bds. '27 | 42 44 | — +½ |
| 83 | Do. do. Fund., 1889 | 82 84 | — — |
| 48½ | Do. 5 p.c. do. 1914 | 48¾ 49¾ | — — |
| 83½ | Chinese 4½ p.c. 1898 | 83 84 | — — |
| 38½ | Do. 5 p.c. 1912 | 38 39 | — — |
| 99¼ | Do. 6 p.c. Recog. 1911 | 99 99 | — +½ |
| 67 | Chinese Imp. Ry. 6% Gold | 65 69 | — — |
| 36 | Do. Shanghai-Nanking 5 p.c. | 34 39 | — — |
| 9 | Do. Tientsin-Pukow 5 p.c. | 6 12 | — — |
| 102 | Czecho-Slovakia Bonds | 101½ 102½ | — — |
| 84¾ | Egyptian Unified | 83½ 85½ | — — |
| 27 | French Loan 5 p.c. | 27 28½ | — — |
| 26¼ | Do. 4 p.c. | 25 25½ | — — |
| 90¾ | German 7 p.c. | 89 90 | — — |
| 65 | Do. 5 p.c. | 6-½ 6⅝ | — — |
| 25½ | Italian Rentes | 25 27 | — — |
| 80½ | Japan 6 p.c. 1924 | 80 81 | — — |
| 9 | Mexican 5 p.c. '99 | 9 12 | — — |
| 11½ | Do. 6 p.c. 10-£ Treas | 11 14 | — — |
| — | Peru Internal 7 p.c. | 38 — | — — |
| 3¼ | Peruvian Corporation | 3 3½ | — — |
| 11½ | Do. Pref. | 11 12 | — — |
| 50 | Do. Tech. | 49 51 | — — |
| 78 | Poland 7 p.c. Sterling | 76½ 78½ | — — |
| 65½ | Portuguese 3 p.c. | 45 46 | — — |
| — | Spanish 4 p.c. | 36 — | — — |
| 7¼ | Turkish Unified | 7 — | — — |

## BRITISH RAILS.

| | | | |
|---|---|---|---|
| 44 | Great Western | 43½ 44½ | — ¼ |
| — | Do. 5 p.c. Pref. | 77 79 | — — |
| 18¼ | Ldn. Mid. & Scot. Ord | 17⅞ 18⅛ | — ⅛ |
| — | Do. 4 p.c. Pref. | 46 — | — — |
| — | Do. 5 p.c. Red. Pref | 62 66 | — — |
| — | Do. 4 p.c. Pref. 1923 | 37 39 | — — |
| 10¼ | Ldn. North East 5 p.c. Pref. Ord. | 10¼ 10¾ | — ⅛ |
| 5¼ | Do. Def. Ord. | 5 5⅛ | — — |
| — | Do. 4 p.c. 1st Pref. | 41½ 43½ | — — |
| — | Do. 5 p.c. 2nd Pref. | 39 — | — — |
| 35 | Metropolitan | 34 37 | — — |
| — | Do. District | 37 44 | — — |
| 37½ | Southern Pref. Ord. | 36½ 37½ | — — |
| 10½ | Do. Def. Ord. | 10 10½ | — ¼ |
| — | Do. 5 p.c. Pref. | 45 47 | — — |
| 18.9 | Underground Elec. (£1) | 18.7½ 19.1½ | — — |
| — | Do. Income Bonds | 95 100* | — — |

## COLONIAL AND FOREIGN RAILS.

| | | | |
|---|---|---|---|
| 13½ | Antofagasta Ord. | 13 15 | — — |
| 22 | Argentine (B.A.) Ord. | 22 24 | — — |
| — | Bahia Blanca Guar. Stk | 20 — | — — |
| 38 | Buenos Ayres Gt. Sthn | 37 39 | — — |
| 21 | Buenos Ayres & Pacific | 20½ 22½ | — — |
| 39½ | Buenos Ayres and W. | 39 41 | — — |
| — | Canadian National Guar | 92½ 93½ | — — |
| 22 | Canadian Pacific (£25) | 22 23* | — — |
| 39 | Central Argentine | 37½ 39½ | — ½ |
| 22 | Do. Def. | 20 22 | — — |
| 12 | Central Uruguay Ord. | 10 13 | — — |
| 3½ | Cordoba Central | 2½ 4½ | — — |
| — | Do. 1st Pref. | 5 6 | — — |
| — | Do. 2nd Pref. | 3½ 5 | — ½ |
| 25 | Entre Rios | 24 27 | — — |
| — | Do. 6 p.c. Cum. Pref | 36 39 | — — |
| — | Grand Trunk 4 p.c. Guar | 89 93 | — — |
| — | Do. 4 p.c. Perp. Deb | 79 82 | — — |
| — | Internat. of Cent. Amer | 4 6 | — — |
| 15 | Leopoldina | 14 16 | — — |
| 120 | Mexican Rail | 1½ 2 | — — |
| 50 | Do. 8 p.c. Pref. | 1 2 | — — |
| 30/0 | Do. 6 p.c. Pref. | 1 2 | — — |
| 100 | San Paulo Ord. | 96 101 | — 1 |
| 3½ | United Havana | 3½ 4½ | — — |

## AMERICAN RAILS.

| | | | |
|---|---|---|---|
| — | Atchison | 110 115 | — — |
| — | Chicago Milwaukee New | 3 4 | — — |
| 11 | Erie | 10 11 | — — |
| — | Do. 1st Pref. | 16 17 | — — |
| — | New York Central | 40 41 | — — |
| — | New York Ontario | 9 14 | — — |
| — | Pennsylvania | 24 25 | — — |
| 14½ | Southern Pacific | 13 15 | — — |
| — | Southern Pacific | 35 40 | — — |
| 113 | Union Pacific | 110 115* | — — |

## BREWERIES AND DISTILLERIES.

| | | | |
|---|---|---|---|
| 22/0 | Arthur £1 Shares | 21/0 22/6 | — — |
| 57/0 | Bass, Ratcliff Ord. | 56/0 57/6 | -0/6 |
| 2/6 | Brewers of Vancouver | 2/3 3/0 | — — |
| 58/9 | City of London Def. (5/-) | 6/9 7/9 | +0/3 |
| 4/6 | Courage Ord. | 44/0 46/0 | -0/9 |
| 49/6 | Distillers Ord. | 46/0 50/0 | +0/3 |
| 83/6 | Guinness Ord. (£1 units) | 83 84/3 | +0/3 |
| 48/0 | Hoare and Co. | 47/6 48/6 | +0/3 |
| 51/6 | Inst Cmpd Dist. | 50/0 51/0 | -0/6 |
| 49/0 | South African Breweries | 49/3 50/6 | +0/3 |
| — | Walker (John) Pref. | 22/3 23 3 | +0/3 |
| 4/6 | Watney Combe Def. | 41/0 42/0 | -1/0 |

## ELECTRIC SUPPLY.

| | | | |
|---|---|---|---|
| — | Bournemouth and Poole | 81/3 82/3 | +0/0 |
| 33/9 | Charing Cross | 32/6 33/6 | +0/3 |
| — | Chelsea Ord. | 26/0 27/0 | +1/0 |
| 27/0 | City of London | 26/0 27/0 | — — |
| 44/0 | County of London | 44/3 45/3 | — — |
| — | Lancashire | 46/0 47/6 | — — |
| 28/0 | London Electric | 28/0 29/0 | — — |
| 42/0 | Metropolitan | 40/3 41/3* | — — |
| 24/6 | Newcastle | 23/0 24/0 | +0/3 |
| 29/6 | St. James's | 28/0 29/0 | — — |
| — | South London | 26/0 28/6 | — — |
| 27/0 | Westminster Electric | 26/0 27/0* | — — |
| — | Whitehall Jay. Pref | 27/0 29/0 | — — |

## INSURANCE.

| | | | |
|---|---|---|---|
| — | Alliance £20 (£2 4/- p.) | 17¾ 18¾ | — — |
| — | Atlas £5 (£1 5/- paid) | 11 12 | — — |
| — | Com. Un. (£2½ paid) | 19½ 20½ | — — |
| — | Eagle Star Ord. £5 | 10 11 | — — |
| — | Employers' £1 (5/- paid) | 2⅝ 3⅝ | — — |
| — | Gen Accdt. £5 (£1¼ p.) | 13½ 14½ | — — |
| — | Guardian £5 | 10 11 | — — |
| — | L. & Lan. Fire £5 (£1 p.) | 23½ 24½ | — — |
| — | Ld. Ass. Corp. (£2½ p.) | 8¼ 9¼ | — — |
| — | N.B. & Mer. £5 (£1¼ p.) | 11½ 12½ | — — |
| — | Northern £10 (£1 paid) | 14½ 15½ | — — |
| — | Phoenix £10 (£1 paid) | 13¾ 15¾ | — — |
| — | Do. £5 (£1 10/- paid) | 11¼ 12¼ | — — |
| — | Prudential | 21½ 22½ | — — |
| — | Do. "B" £1 (4/- p.) | 1¾ 2 | — — |
| — | Royal Exchange | 5¾ 6½ | — — |
| — | Royal Ins. £1 (10/- p.) | 7 7½ | — — |
| — | Sun Ins. £10 | 3½ 3¾ | — — |
| — | Sun Life (£1) | 4¾ 5¾ | — — |
| — | Yorkshire 50/- (10/- p.) | 5⅞ 6¾ | — — |

## IRON, COAL AND STEEL.

| | | | |
|---|---|---|---|
| 3/6 | Amal Anthracite | 3/3 4/0 | — — |
| 45/3 | Babcock, Wilcox Ord. | 45/0 46/0 | +0/6 |
| 2/9 | Baldwins | 2/3 3/3 | — — |
| 1/9 | Brown (John) | 1/6 2/0 | — — |
| 4/6 | Buell Combustion | 3/9 5/0 | — — |
| 0/0 | Cammell Laird | 0/9 1/3 | — — |
| 24/0 | Cory (Wiliam) | 24/0 27/0 | +0/3 |
| 3/3 | Dorman Long | 3/0 3/6 | — — |
| 14/6 | Guest Keen | 14/0 14/9 | — — |
| 1/9 | Pease and Partners | 1/7½ 2/1½ | — — |
| 21/3 | South Durham Steel | 20/0 21/0 | — — |
| 13/9 | Stewarts & Lloyds Def. | 12/9 13/9 | -0/6 |
| 7/3 | Vickers Ord | 7/1½ 7/7½ | +0/1½ |

## LAND AND INVESTMENT.

| | | | |
|---|---|---|---|
| 15/0 | Argentine Land Invest. | 15/6 15/6 | — — |
| 13/0 | Do. Southern Land. | 12/6 12/6 | — — |
| — | City of Man Fmng Impts. | 3/0 4/0 | — — |
| — | Commodity Share Deposit Certs. | 46 — | -2/6 |
| 7/0 | Forestal Land | 6/6 7/3 | — — |
| 20/0 | Hudson's Bay Ord. | 19/0 20/0 | -0/3 |
| 4/3 | Hyderabad Deccan | 3/9 4/3 | — — |
| — | Internat. Invest. Certs. | 2/6 3/6 | -3 |
| 2/6 | Pekin Syndicate | 2/0 3/0 | — — |
| 28/1½ | Sudan Plantations | 111/9 115/0 | — — |

## NEWSPAPERS.

| | | | |
|---|---|---|---|
| 16/6 | Assd Newspapers Df (5/-) | 16/3 16/9 | — — |
| 11/3 | Allied News. Ord. | 11/0 12/0 | — — |
| — | Amal Press (New) | 11/6 12/6 | — — |
| 24/6 | Daily Mail Trust | 24/6 25/6 | — — |
| 11/6 | Daily Mirror Ord | 11/6 11/9 | — — |
| — | Financial Newspapers | 1/3 3/6 | — — |
| 15/3 | Sunday Pictorial | 15/3 15/9 | -1/3 |

## NITRATES.

| | | | |
|---|---|---|---|
| 35 | Cosach 7 p.c. Ster. Bds | 48 52 | — — |
| — | Cosach B. Ord | 1/0 2/0 | — — |
| 18/0 | Lautaro Nitrate 7 p.c. 1st. (£5) | 16/0 18/0 | -1/0 |

## REFRESHMENT AND FOOD.

| | | | |
|---|---|---|---|
| 20/3 | Aerated Bread | 19/9 20/9 | — — |
| 27/6 | Hovril Def. | 17/6 17/6* | — — |
| 0/10½ | Crosse & Blackwell | 0/9 1/0 | — — |
| 15/3 | Home & Colonial (4/-) | 14/10½ 15/4½ | -0/1½ |
| 24/3 | Inter. Tea Ord. (5/-) | 23/10½ 24/4½ | -0/1½ |
| 15/6 | Lovell & Christmas | 15/6 — | — — |
| 4/3 | Lyons (4/-) | 4/0 4/6 | — — |
| — | Mackintosh (4/-) Pref. | 3½ 4¼ | — — |
| 4/0 | Maypole Def | 3/9 4/3 | -0/1½ |
| 21/3 | Scribbans | 12/0 12/6 | — — |
| — | Do. Def. (1/-) | 10½ 11/6 | +0/1½ |
| 22/6 | Schweppes Ord. | 21/6 22/6 | — — |
| 1/3 | Smithfield Arg. Meat | 1/3 1/4 | — — |

## OILS.

M.U.—March 14.

| | | | |
|---|---|---|---|
| — | Anglo-American | 3⅞ 4¼ | — — |
| 4/0 | Anglo-Ecuadorian | 3/0 4/3 | — — |
| 16/2 | Anglo-Egyptian "B" | 17/0 17/10 | -0/1½ |
| 14/0 | Anglo-Persian Ord. | 13/9 13/9 | — — |
| 24/0 | Do. 8 p.c. 1st Pref. | 24/6 25/0 | -0/1½ |
| 24/0 | Do. 8 p.c. 2nd Pref. | 24/3 24/9 | — — |
| 10/3 | Apex Trinidad (5/ shares) | 10/0 10/6 | -0/3 |
| 3/3 | Attock | 3/- 3/3 | — — |
| 4/3 | British Borneo Pet.(10/) | 4/0 4/6 | -0/3 |
| 4/0 | British Burmah (5/) | 3/3 4/3 | — — |
| 1/4½ | British Controlled | 1/3 1/6 | — — |
| 2/4½ | Do. Pref. | 2/3 2/6 | — — |
| 2⅝ | Burmah | 2/3 2/6 | — — |
| 25/4½ | Do. 6 p.c. Pref. | 24/6 25/6 | — — |
| 8/9 | Canadian Eagle Ord. | 8/3 7/0 | -0/1½ |
| 9/9 | Do. 7 p.c. 1st Pref. (£5) | 9/3 9/3 | — — |
| 6/6 | Do. 6 p.c. Pref. | 6/0 6/0 | — — |
| 1/10½ | Kern River (10/) | 1/7½ 1/9½ | — — |
| 1/6 | Lobitos | 1½ 1¾ | — — |
| 7/0 | Mexican Eagle Ord. | 6/10½ 7/1½ | -0/1 |
| 7/6 | Do. 5 p.c. Pref. | 6/9 7/0 | — — |
| 6/3 | Do. 7 p.c. 1st Pref (4 paid) | 6/3 7/3 | — — |
| 6/3 | North Caucasian (10/) | 6/1½ 6/6 | — — |
| — | Pan-American "B" | 3/0 3/6 | +1 — |
| 4/6 | Premier Oil | 4/3 4/6 | — — |
| 2/3 | Do. 1/- shares | 1/10½ 2/4½ | — — |
| 17 | Royal Dutch | 16½ 16¾ | -1½ |
| 9½ | Shell Transport | 9 9⅛ | -⅛ |
| 9½ | Do. 5 p.c. Pref. (£100) | 9 9⅛ | -⅛ |
| 23/7½ | Do. 6 p.c. Pref | 23/3 23/9 | -0/3 |
| 3/6 | Shiran Romana | 3/1½ 3/7½ | — — |
| 3/0 | Tankers Pref. | 2/7½ 3/1½ | — — |
| 1/6 | Trinidad Central | 1/0 1/0 | — — |
| 1½ | Trinidad Leaseholds | 1½ 1½ | — — |
| 1½ | V.O.C. Holdings | 1⅛ 1⅛ | — — |
| 1/0 | Do. 7 p.c. Pref | 1/0 1/0 | — — |

## RUBBERS.

M.U.—March 14.

| | | | |
|---|---|---|---|
| 8/0 | Anglo-Dutch | 8/0 — | -0/1½ |
| 0/5 | Anglo-Java | 0/3½ — | — — |
| 4/3 | Anglo-Malay | 3/9 — | — — |
| 4/0 | Bukit Mertajam | 0/10½ — | — — |
| 0/3 | Bukit Sembawang | 0/3 — | — — |
| 4/6 | Grand Central | 4/6 — | — — |
| — | Highlands | 10/0 — | — — |
| 5/1½ | Jugra Land | 5/3 — | +0/3 |
| 2/0 | Kuala Lumpur | 1/9 2/0 | — — |
| 5/6 | Linggi | 5/6 — | -0/3 |
| 1/6 | London Asiatic | 1/4½ — | -0/2½ |
| — | Malacca | 10/7½ — | — — |
| 7/6 | Malayalam | 7/3 — | — — |
| 0/6 | Merlimau | 0/6 — | — — |
| 12/3 | Rubber Trust | 12/1½ — | -0/7½ |
| 3/9 | Sandilands | 3/9 — | — — |
| 11/3 | Tandjong Malim | 11/3 — | — — |
| 1/3 | United Sua Betong | 20/9 — | — — |
| 5/0 | Vallambrosa | 5/0 — | — — |

## TEAS.

| | | | |
|---|---|---|---|
| Amal. Estates | 8 — | Imperial | 21/32 — |
| Assam Co. | 15/32 — | Jettinga Valley | 1/8 — |
| Assam Consol | 15/32 — | Jhanzie | 1/8 — |
| Assam Front'r | 17/32 — | Jokai | 1/8 — |
| Assy'mani'lawn | 3/16 — | Jorehaut | 1/8 — |
| Borelli | 3/16 — | Kanan Devan | 29/32 — |
| Brahmapootra | 17/32 — | Lebong | 1/8 — |
| Brit. Indian | 1/32 — | Lungla | 1/8 — |
| Bulla Bulla | 

# IRISHMAN'S DIARY.

*Lafcadio Hearn : Tunney in Russia : Printing in Dublin.*
*Picturesque Signposts : The First English Lottery.*

### *Rural Amenities.*

I suppose it is natural that the development of a city should follow the main lines of traffic, and this is probably the reason why Dublin in the last hundred years has spread towards all points of the compass, except the north-west. Consequently the most clearly defined line of demarcation between town and country is to be found in the Glasnevin and Finglas district, and this is the direction in which it is easiest to pass in a few moments from the point where the pavement ends into rural surroundings as remote and tranquil as if they were fifty miles away. In North County Dublin, on the pleasant road from Ashtown to Finglas, everyone you meet will pass you the time of day in approved country fashion, and even the ploughman will exchange a few words as he turns his horses at the end of a furrow. When I passed that way the other day I saw what must be one of the oldest methods of water-carrying in the world—a boy and girl bringing water from a well, the pails being in the right hand of the girl and the left hand of the boy, while their unoccupied hands were clasped to maintain the balance and to distribute the burden. It was a pretty picture, and not the only one. I do not know anywhere a more delightful stream than the Tolka as it meanders through the valley between Blanchardstown and Finglas, its surface varying between deep, limpid pools and flashes of broken water, and its low banks clothed with green down to the very edge.

### *Dublin Printers Score.*

Commenting on my recent paragraph on cheap novels, a correspondent tells me that in the past few years Dublin printers have found a particularly lucrative market in producing the cheaper editions of popular novels for a number of well-known London publishing houses. Once the business was secured, modern methods were brought into use, and, despite the severe competition of cross-Channel printers, Dublin still holds a very good share of the business.

Talking about printers, by the way, I have been shown one of the most interesting epitaphs I ever noticed. It is on the grave of a printer in the town of Melton Mowbray, Leicestershire, and reads: "Like a worn-out type, he is returned to the Founder, in the hope of being recast in a better and more perfect mould."

### *Lafcadio Hearn.*

The death is announced in Tokyo of Setsuko Koizumo, the widow of Lafcadio Hearn. Hearn, who lived the greater part of his life in Japan, was a most remarkable and romantic figure. He was born in 1850 on the island of Leucadio (pronounced Lefeadio), the son of Surgeon-Major Charles Hearn, of King's County, and a Greek girl, who had saved the surgeon's life from the hands of her brothers. When Lafcadio was six years old Surgeon-Major Hearn and his wife came to Dublin, where they lived for some years. Subsequently Lafcadio was adopted by a wealthy Dublin widow, Mrs. Brenane, and sent to Ushaw Catholic College, Durham. Little is known about him from that time until, at the age of nineteen, he landed in New York, where, after a particularly lean time, he became a journalist. Some years later he was sent as a newspaper correspondent to Japan. He became a Buddhist, took a Japanese name, and married a Japanese wife, by whom he had several children. He wrote numerous short stories and books in beautiful English before he died in 1904.

### *A Slow Lottery.*

Those impatient people who regret the delay in the drawing of the sweep tickets, may have some consolation in knowing that in the first English lottery, which began in the month of January, 1567, the draw did not take place until 1569. This lottery, in which Queen Elizabeth seems to have taken a personal interest, was intended to raise money "for the harbours and fortifications of the kingdom," according to Her Majesty's order made in 1567. The tickets, it is of interest to note, were sold at ten shillings apiece. The first prize was £5,000, of which £3,000 was to be paid in cash, £700 in plate, and the remainder "in good tapestry, meet for hangings and other covertures, and certain sorts of good linen cloth." Apparently, the people of England did not take any great interest in the lottery, and their slow response irritated the Queen so much that she harried the Lord Mayor of London and other officials on the subject. The last State lottery in England took place on the 18th October, 1826. The draw, according to an old report, was made in Cooper's Hall, Basinghall street, but there was "no great rush for tickets, although the public attraction was excessive, and sufficient to crowd the hall where the draw took place."

### *Signposts in Germany.*

The latest signposts in Germany will make a novel and picturesque addition to the countryside this summer. Some of them, I hear, are not only quaint, but thoroughly amusing. One grotesque red devil signpost points the way to Berlin by his huge stuck-out tongue, and directs the motorist to Rechenberg with his extended left leg. Near Cologne there is another comic signpost which is, at the same time, extremely appropriate. Perched on the top of a huge wooden bottle of *eau-de-Cologne* are three merry-looking gnomes. With his pointed shoe one points towards Kassel, another is lifting his beard in the direction of Dusseldorf, whilst the third, with his peaked cap in his hand, waves the passing traveller on to Cologne, that world-famed city of sweet-smelling perfume. The provision of signposts which will not only mark the country's highways plainly for the tourist, but will also add amusement to the roads of Germany is, I cannot help thinking, a most practical and thorough way of encouraging tourist traffic.

### *An Ex-Champion in Russia.*

As most people know, Gene Tunney paid a visit last summer to Russia, and, like many other tourists, decided to see Lenin's tomb. It happened that there was a long line of sightseers, and the guards at the mausoleum kept the people moving as rapidly as possible. When Tunney came to the glass-topped sarcophagus he stood stock still to study the face of the dead leader. A little Soviet guard rushed up and seized him by the arm to push him along, but when the guard felt the muscles under the former champion's sleeve, an expression of surprise came over his face most comical to see. He dropped Tunney's arm and stepped aside to permit him to get a good look at Lenin's features.

QUIDNUNC.

## DRESSED FOR THE OCCASION.

The Newtown School junior team, who defeated Fethard (Co. Tipperary) ladies at net ball, play in shorts.

## LETTERS TO THE EDITOR.

### WEST AFRICA IN DUBLIN.

TO THE EDITOR OF THE IRISH TIMES.

SIR,—Please permit me to comment upon the uncharitable way in which some newspapers in this city are wont to exaggerate anything that tends to be discreditable to a coloured man. Indeed, to such a degree do they magnify the faults of coloured people, above all, that one cannot help charging them with some kind of provincialism of outlook, as well as with being unmindful of the fact that coloured people, like Europeans, are but human, and, as such, an amalgam of good and evil. . . .

It is almost impossible for a coloured person to walk the streets of Dublin without hearing remarks, "Oh! Look at the nigger," "Black man," and other contemptuous epithets from grown-ups, or hearing kids singing couplets taught to them in school, as I found out from a kid whom I caught on the streets and paid a penny to know where he learnt the piece. "The teacher taught us in school," was the answer, as if it were not better, in the interest of geography at least, to teach the children that they depend on these foreigners for their coffee, tea, cotton, etc. . . . Some may argue that curiosity is the motive spring of such conduct, but my experience in other parts of Europe—indeed, as far up as Norway—quite confutes this. I, therefore, appeal to parents and guardians to make an effort to prevent their children and wards from being educated on such a narrow-minded basis. To the grown-ups it suffices to say that amusement is legitimate when not pursued at the expense of the feelings of others.

Another almost impossible thing is for a coloured person to get lodgings, even though he is prepared to pay exorbitant prices—sometimes asked, possibly, to make it unattractive. My experience in this connection is varied. On some occasions, after inspecting certain flats and just about to sign agreement to take possession, I was told by some well-known house agents that the owners objected to my colour—as if the rent money I had to pay bore the marks of my colour, and, even if it did, whether it mattered.

Personally, my reason, and that of some of my friends, for choosing this country for study is not, as many may think, the financial benefits that may accrue to us upon return home, as it happens that some of us here are already comfortably placed in our respective countries, regardless of taking a profession. It is rather due to the very good impression made on us by Irish Catholic priests, some of whom have since returned to this country, that the influence of Catholicity has raised Ireland from the narrow precinct of racial bigotry. This is coupled with the historical fact that the country, having passed through the mill of oppression, has learned to sympathise with those under similar disabilities, being mindful of the memorable words of Vergil: "*Non ignara mali, miseris succurrere disco.*" You will, I am sure, consent that this is a ripe moment to give a gentle warning as to the treatment certain elements of this community are wont to mete out to foreigners, especially non-Europeans, being, as it is, the eve of the Eucharistic Congress, which will attract people of every race and clime. It should hate to imagine that such a lofty idea should fail in enhancing that friendly relationship with other nations and races which, I assume, is one of the many reasons for which the Congress is meeting.

In conclusion, I appeal to every decent-minded Irish man and woman to take steps against those evils which tend not to convince us of any racial inferiority, as it may be calculated to do, but rather to embitter us against Ireland and everything Irish. This finds living example in the treatment of missionaries and Europeans generally by the Chinese. It may be thought that these kidnappings have the love of gold for their motive, but, on the word of Chinese students of the best social standing in China, with whom I discussed the matter some time ago in London, I can say authoritatively that these outrages against humanity have behind them revenge—a mistaken sense of justice.

I lay great emphasis upon this paragraph, as I have always sympathised with Irish missionaries, with many of whom I was intimately connected, who have spared nothing—not even life itself—and whose graves in some unknown corners of tropical Africa to-day bear testimony to this fact. It would be lamentable if the great work done by these faithful apostles in the propagation of the Gospel should be marred by the bitter experience which representatives of Africa and other countries may be forced to take away.

I cannot arrest my pen without making some reference to University College, its President, professors, lecturers and staff, who have gone beyond bounds in their kindness and courtesies towards me. I venture to express similar gratitude on behalf of my countrymen, as also to the students, whom I have always found friendly, and who have helped to ease conditions for me in Dublin.—Yours, etc.,

AL-RAZ MESSAGUOR,
Hereditary Prince of the Vais,
West Africa.
University College, Dublin,
March 14th, 1932.

### RETIRED CONSULAR OFFICERS.

TO THE EDITOR OF THE IRISH TIMES.

SIR,—Recently the undersigned retired Consuls-General had the opportunity of meeting, and we concurred in our conversation as to the deplorable fact that we had so little contact with any of our former colleagues who had retired upon completing their services abroad. The suggestion is that consular officers who have retired should communicate with one of the undersigned, c/o The Manchester Ship Canal Company, 120 Fenchurch street, London, E.C.3, giving their present addresses, so that consideration may be given as to whether it might not be feasible to form a Consular Society for retired officers, which would allow of occasional meetings, luncheons or dinners, and would enable the *esprit de corps* of the service in which we have been to be kept alive, and possibly also would render some service that may be of value in connection with matters that may arise from time to time.—Yours, etc.,

A. CARNEGIE ROSS, late Consul-General, San Francisco.
H. A. RICHARDS, late Consul-General, Chicago.
HARRY G. ARMSTRONG, late Consul-General, New York.
120 Fenchurch street, London, E.C.3,
March 12th, 1932.

All work in connection with the raising of the submarine M 2 was stopped yesterday owing to weather, and all the salvage vessels returned to Portland Harbour, after sheltering for several hours in lee of the shore.

## IN THE NORTHERN CAPITAL.

**Visions of the Future : The Sweepstakes**
**Ruffles J.P.'s : Bassoon Night at Belfast.**
**Gardens Scheme for Queen's Nurses.**

FROM OUR SPECIAL CORRESPONDENT.

*BELFAST, Monday.*

THE Northern House of Commons continued its deliberations this afternoon, when questions dealing with finance were considered. Several of the questions on the Order Paper were rather "intriguing," as, for instance, the Nationalists' inquiry whether the Government intended to get its printing done in London, notwithstanding the fact that there is a great deal of unemployment in the trade in Belfast.

On the face of it, such a decision would look rather inconsistent in view of the Prime Minister's advice to "Push Ulster Goods," but in the case of parliamentary printing there are sometimes difficulties in the way, such as the drafting of bills and other legal documents, which may require consideration at Westminster in order to avoid any conflict with British legislation.

Among the measures to come before the House this week are the Housing Grants Bill, the Valuation of Railways, and the proposals relative to new industries, for which free sites are offered, provided they do not compete with any existing works, mills or factories, and are calculated to give a substantial amount of employment. Inquiries have already been made in Belfast for such sites, but, so far, no applications have been received for them. In honour of St. Patrick's Day there will be parliamentary holidays on Thursday and Friday, but the House will sit again next Monday.

### *'THE ULSTER YET TO BE."*

In the course of a broadcast talk from Belfast last Saturday night, Mr. J. Milne Barbour, the Northern Minister of Commerce, visualised the "Ulster Yet to Be," in which the province will be a hive of industry and a happy and prosperous part of the British Empire. It is a happy dream, but the time seems far distant. Nevertheless, it is well to be optimistic in these dark days, and there is sound argument in what Mr. Barbour has to say. He is one of our Ministers whose sincerity in working for the welfare of the country cannot be questioned. A large salary is allocated for his position, but he never draws it, and it goes back into the general fund.

Mr. Barber's cure for Ulster's industrial ills is to practise the good old slogan, "Support local industry," and, in this connection, he points out that in the Six Counties the sum of £1,000,000 is spent annually on imported preserves, biscuits and soap—goods in common use, which can be produced in the province—and compare favourably in quality and price with manufactures from other sources. It is the same with pipe tobacco and cigarettes. Belfast has the biggest individual factory in the world, but we spend large sums every year on British and American offerings to "My Lady Nicotine."

### *THE IMP OF CHANCE.*

Great interest is being taken here in the final stages of the sweepstake, and thousands of people are wondering if the "Drum of Destiny" has any pleasant message for them. Belfast has already received many substantial prizes—a goodly proportion of the total—and in that respect Northern Ireland seems to have been fairly well favoured by chance.

The North, in theory, is opposed to anything in the nature of gambling, but the spirit of betting burns strongly in Belfast, and there is almost continual controversy regarding the fines imposed on bookmakers who are brought before the local courts. Some magistrates favour nominal fines, while others seek to inflict penalties of £5, £10 and even £25, with an added punishment of imprisonment for a second offence.

It is pointed out that there is class legislation in the existing betting laws; for it is no offence to telephone a bet to a commission agent, whereas the punter who personally backs his fancy is liable to be prosecuted. Ill-feeling is being engendered even among the unpaid Justices of the Peace by sharp difference of opinion on this question, and many people think it would be better to throw hypocrisy aside and license betting premises, as is done in the Free State.

### *MUSIC IN BELFAST.*

The final concert of the season given by the Belfast Corporation and the city Y.M.C.A., in conjunction with the local Wireless Symphony Orchestra, was held last Saturday, when a feature of the programme was the performance of Eric Fogg's Concerto in D, for bassoon and orchestra, with Mr. Archie Camden as soloist. Subsequently, Granville Bantock's "Dance of the Witches," a rondo for three bassoons, without accompaniment, was played by Mr. Camden and two members of the orchestra, Messrs. William Bates and Anthony Cunningham.

It is rarely that one hears such instruments, apart from the orchestra, and the experience was much enjoyed, the rondo having to be repeated in response to a clamant recall.

A light harmonic background in the Fogg composition gave prominence to the delicate tone of the bassoon. The bassoon is of great antiquity, and has the wisdom of the ages, in which is blended a strong sense of humour. It has the power in the hands of an expert of evoking both laughter and tears.

On this occasion it charmed both by its beauty of legato playing and in the movements of merriment. Congratulations are due to Mr. E. Godfrey Brown, conductor of these concerts, on their pronounced success.

### *A STORMONT CONFERENCE.*

A conference will be held at Stormont on Monday next, when the Prime Minister and the Minister of Agriculture will meet representatives of the bacon-curing industry, farmers and others interested in live-stock. Captain J. L. Chichester Clark, D.S.O., D.L., M.P., will be present on behalf of the Royal Ulster Agricultural Society, of which he is president, being himself an extensive farmer. The conference will consider what steps should be taken with a view to formulating a progressive policy for stimulating the production of bacon in Northern Ireland, and it is hoped that the Imperial Government may be prevailed upon to place a tariff on all pig products.

### *A BENEFICENT ORGANISATION.*

The annual meeting of the Irish branch of the Queen's Institute of District Nursing provided the opportunity for a pleasant reunion of representatives from Northern Ireland and the Free State in Belfast during the week-end. The Countess of Kenmare, who presided, referred to the development and prosperity of the organisation, her conclusion being that "their house is now in order and firmly founded upon a rock." In the raising of funds for the Institute a great deal of money has been collected by the throwing open of beautiful gardens to the public, and in this connection the Marchioness of Londonderry paid a cordial tribute to the Free State, which had initiated the scheme, through which the sum of £4,000 had been received.

The total number of associations affiliated to the Institute in Northern Ireland is thirty-eight, the number of Queen's nurses being sixty-one. The associations affiliated to the Institute in the Free State are 134, while there are 153 Queen's nurses, and during 1931 thirty-three of these completed the post-graduate course of training in Dublin.

## "ONE BIG SMILE."

### COMEDY REVUE AT OLYMPIA.

Some tuneful choruses were harmoniously sung in the comedy revue entitled "One Big Smile," which was presented at the Olympia Theatre, Dublin, last night. The revue is divided into sixteen scenes, covering a variety of short sketches, songs, special acts and dancing. The principal comedian was Jimmy Leslie, who appeared frequently during the performance. The Crazy Four were popular melody-makers, whose instrumental and vocal contributions were infused with a happy spirit, and gave pleasure to the audiences. The Buckleys were lauded for their graceful poising feats, which required considerable strength of muscle and endurance. Maia Barrie was enjoyed as a singer, and, with the Smile Girls, she was in a merry mood as a dancer. George Davenport filled a number of parts with aptitude, and Lena Lloyd showed versatility as an actress, while Savona Sabre and Flora McCormack added to the fun of the entertainment.

## PRESBYTERIAN ASSOCIATION.

Two short sketches, entitled "Blathernick's Diplomacy" and "The Wrong Flat," were presented at the dramatic night of the Presbyterian Association, which was held last night at 16 St. Stephen's Green, Dublin. The Chairman of the Association, Alderman J. Hubbard Clark, presided. In the first of the two playlets the part of Adolphus Blathernick was admirably rendered by Mr. P. F. Williams, while that of Eliza Blathernick was filled by Miss R. McKechnie. Other parts were taken by Miss Marjorie Williams, Mr. J. Muir, Miss Margaret Culbertson, Mr. C. Robshaw, Miss B. Linkie and Mr. Torrance. In the second sketch Mr. F. B. Stephen won great applause for his playing of Monsieur Petitpois, and he also doubled the *rôle* of Ernest Barrington. Mr. J. Muir, Miss B. Hardie, Mr. W. J. Stephen and Miss R. McKechnie also took part.

**Conquer "Nerves"**

Nerve-weakness with all its attendant symptoms such as irritability, sleeplessness and that tired feeling will quickly disappear once you have started a course of Sanatogen. Sanatogen contains exactly those elements required to build up new strength in every cell of your nerves. It must do you good.

A few weeks' use of Sanatogen will restore your strength and vitality.

SANATOGEN IS OBTAINABLE AT ALL CHEMISTS FROM 2/3 PER TIN.

GENATOSAN, LTD. LOUGHBOROUGH.

## A FILM OF THE WEEK.

### "RIDERS OF THE PURPLE SAGE."

(BY OUR CINEMA CORRESPONDENT.)

The ideal material for the screen is movement and action, but since the introduction of the sound film there has been a marked tendency to depart from those and to favour dialogue. So much has this been the case that a large proportion of the films of the past few years have depended upon the manipulation of the word for their point and their effect; and a great many of the more successful "talkies" have been little more than adaptations of stage plays. The greatest producers of the past and the present, D. W. Griffith or René Clair, achieved the most effective films with movement; and it is, perhaps, for that reason that "gangster" films are so popular with the lords of Hollywood. The "gangster" has been to the sound film what the cowboy was to its forerunner, but that the Western cowboy is still an asset to the screen is demonstrated in "Riders of the Purple Sage," the sound film of the thrilling Zane Grey novel, which is a leading feature at the Metropole this week. "Riders of the Purple Sage" was one of the most enthralling of silent films; it is no less enthralling as a "talkie."

**ACTION AND DIALOGUE.**

In this film all the descriptive writing which made the Zane Grey novel memorable is still available in the magnificent photography of the valleys and hills of Arizona, as the film was actually made against the background which the author so vividly described. The panorama of the Verde Valley from the mountainous crags is one of the most delightful bits of scenic photography seen on the screen for a long time. With horsemen coming and going all the time to the Withersteen ranch there is no lack of action, and although the love theme is unusually prominent for a Zane Grey work there is a plentiful supply of thrills. A stampede of maddened cattle, which is stemmed by a breath-taking feat by Lassiter; a reckless race on fiery horses, a hand-to-hand fight between the quixotic Lassiter and the rascally Judge Dyer, a spectacular fire of a large ranch-house, and a mountain landslide are among the more exciting incidents of the story. Dialogue is only used as in a good novel, to bring the action to a climax, so that the appeal of this splendidly-entertaining film is due almost entirely to magnificent spectacle and swift action. As the "Western" film is said to be about to assume its old place on the screen, no better beginning could have been made.

**STORY AND ACTING.**

The story is built around the doings of an outlaw named Lassiter, who is in reality a much-wronged man. The sister to whom he was devoted had been taken from her native Texas to Arizona, and it was his search for her that brought him into conflict with Judge Dyer. Under the guise of the "Law and Order League" Dyer used his armed gangs to intimidate ranchers to give up their holdings, which he immediately seized. Jane Withersteen's father had been killed in one of these intimidatory expeditions, and, in consequence, she had forbidden the use of guns by her employés and servants. Lassiter came to her ranch just as Dyer was beginning his attacks, and in the course of the strategy necessitated by the defence he discovered his sister's daughter in the shack of one of Dyer's henchmen. He rescued the girl without knowing her identity, and came to love Jane Withersteen before he started the great landslide that finished the Dyer gang. George O'Brien gives an excellent impersonation of the quick-firing and hard-riding Lassiter, Noah Beery is his usual self as Judge Dyer, and Marguerite Churchill is an ideal Jane Withersteen. A three-year-old child, Shirley Nails, makes a splendid first screen appearance as Fay.

## CLONTARF AND UNIVERSITY NEOPHYTES

At a meeting of the Clontarf Catholic Literary Society to-night a debate will take place with the Dublin University Neophyte Society on the motion, "That government by democracy has failed."

## INSPIRING EXAMPLE.

### DUBLIN LADIES' LIFEBOAT GUILD.

A largely-attended meeting of the Dublin Ladies' Lifeboat Guild, at which the Contessa van Cutsem presided, was held yesterday. Mr. B. J. Newcombe, assistant secretary of the Dublin branch of the Royal National Lifeboat Institution, was also present.

The Contessa van Cutsem expressed her deep appreciation of the fine voluntary services rendered by Lady Taylor, Mrs. Garrett Hardman, Mrs. George Craigie, Mrs. Harvey Robinson, Mrs. Warner, Mrs. Craigie, Miss Moncrieff Cox, Miss Brennan, Miss Elmes, Miss Haas, Miss Latimer and Miss Wilkinson, and hoped that their example would inspire others.

The work of allocating the districts throughout Dublin among members of the Royal National Lifeboat Guild was dealt with, and a vote of thanks to the Contessa van Cutsem for her address was proposed by Lady Taylor and passed unanimously.

The flag days for Dublin and district were fixed for the 8th and 9th June.

Lady Taylor suggested that bridge drives should be held in the spring to augment the funds of the Guild, and promised to provide further details for the next meeting.

## D.U.F.M. SALE OF WORK.

The Provost of Trinity College, Dublin, Dr. E. J. Gwynn, will open to-day in the H.C.M.S. Hall, 35 Molesworth street, a sale of work in aid of the Dublin University Fukien Mission. The opening ceremony will be performed at 2.30 p.m., but the sale will actually be open from 12.30 until 6 p.m.

## IRISH WEEK AT MESSRS. PIM'S.

### MANUFACTURES DEMONSTRATED IN WINDOWS.

Crowds, eagerly and interestedly, gazing into Messrs. Pim Brothers' windows in George's street, Dublin, was one of the features yesterday of the first day of Irish Week. Twenty-four windows are given over by this firm to demonstrations of Irish-made goods, and the following firms are demonstrating actual manufacture during this week: Messrs. Phelan and Co., Dublin; The Leinster Woollen and Manufacturing Co., Dublin; Apex Manufacturing Co., Dublin; Blackrock Hosiery Co., Blackrock, Co. Dublin; Central Tie Co., Dublin; Miss Blayney (Irish-knit cardigans), Dublin; Messrs. O'Dea and Co., Dublin, and Albert Hicken (wicker chairs), Dublin. A splendid exhibition of Irish tweeds, the production of many well-known mills, is also on view.

There are also shown some beautiful exhibits of hand-woven varieties of the "Round Tower" tweeds, together with Leinster tweeds, made in Dublin. Hand-woven scarves, women's spring coats, boots and shoes for men and women, and, as well as household linens, blankets, quilts, afternoon tea-cloths, all made in Ireland, are on view and on sale in the most attractive display.

Lingerie made in Ireland, hosiery, cardigans, suits and suitings, men's and women's overalls, pull-overs and tunic shirts are all displayed in a manner to command attention from a judicious public.

Doolan's (Waterford) Stout never suffers from sea sickness, as it always travels by rail. —(Advt.)


# EASTER EXCURSIONS

**ON THURSDAY, FRIDAY, SATURDAY & SUNDAY**
24th to 27th inst. (inclusive)

**CHEAP EXCURSION TICKETS**
WILL BE ISSUED
BETWEEN ALL STATIONS
DISTANT OVER 10 MILES, WHERE TRAIN SERVICE PERMITS. VALID FOR RETURN UP TO AND INCLUDING THURSDAY, 31st MARCH.

SPECIAL EXCURSION TICKETS
**DUBLIN TO BELFAST**
24th, 25th, 26th and 27th MARCH will be issued, by ALL TRAINS.

| 3rd Class. | 2nd Class. | 1st Class. |
|---|---|---|
| 16/6 | 22/6 | 27/6 |

VALID FOR RETURN UP TO 31st MARCH.
SPECIAL FAST EXPRESS at 7.30 p.m. on 26th MARCH.

GREAT NORTHERN HOTEL,
**BUNDORAN**
SPECIAL FIVE-DAY COMBINED COUPONS FROM DUBLIN.
**124/-** 1ST CLASS RAIL AND HOTEL ACCOMMODATION.
By 9.15 a.m. (THROUGH CARRIAGE) and 3 p.m. TRAINS 24th MARCH, 1932

**EASTER MONDAY EXCURSIONS, 28th Mar., TO BELFAST**

| From | Train Services. a.m. | Return Fares. 3rd Cl. | 2nd Cl. | 1st. Cl. |
|---|---|---|---|---|
| Dublin | 9.15 | 12/6 | 17/0 | 22/6 |
| Drogheda | 9.55 | 9/0 | 12/6 | 16/0 |
| Dundalk | 10.25 | | | |
| | & 9.0 a.m. | 5/0 | 7/6 | 10/0 |

TICKETS VALID DAY OF ISSUE ONLY.
RETURN TRAINS will leave BELFAST at 6.55 and 7.5 p.m.

TO AND FROM DUBLIN WITH SEASIDE STATIONS.

| | 3rd Class Return Fare |
|---|---|
| Portmarnock, Malahide, Donabate, Rush and Lusk | 9D. |
| Skerries | 1/3 |
| Balbriggan | 1/6 |
| Gormanston | 2/0 |
| Laytown | 2/6 |
| Drogheda | 2/9 |
| | 3/0 |
| | 3/6 |

1st and 2nd Class Tickets at Slightly Higher Fares.
TICKETS VALID DAY OF ISSUE. RAIL ONLY.

**TO DUBLIN FROM**

| | Train Times. a.m. | a.m. | p.m. | 3rd Cl. |
|---|---|---|---|---|
| Dundalk | 8.37 | 9.30 | 12.20 | 5/- |
| Castleblayney | | 8.49 | 12.32 | |
| Ardee | | 8.40 | 12.10 | |
| Dromin Jun. | | 8.57 | 12.40 | |
| Dunleer | | 8. 2 | 12.45 | 4/9 |
| Oldcastle | | 8.20 | —— | 5/6 |

| | Train times. a.m. | 3rd Cl. |
|---|---|---|
| Virginia Road | 8.30 | 5/3 |
| Kells | 8.42 | 4/6 |
| Ballyhaise | 8.50 | 4/3 |
| Navan | 9.10 | |
| Beauparc | 9.23 | 3/6 |
| Dulesk | 9.33 | |

Excursion Tickets at correspondingly low fares will also be issued to Dublin from Cavan, Belturbet, Clones, Cootehill, Ballyhay, Castleblayney, Carrickmacross, etc.
Available for Return by Rail Only on day of issue.
For further particulars, please enquire at Stations.

For particulars of ALTERED TRAIN and OMNIBUS SERVICES during EASTER HOLIDAY PERIOD, please refer to Handbills at Stations, or apply to DISTRICT SUPERINTENDENT, Amiens Street Station, Dublin. Full information can be obtained at the Company's City Office, 2 Lower O'Connell street.

**CLOSING OF GOODS STATIONS.**
On EASTER MONDAY, 28th MARCH, no GOODS, MINERAL, LIVE STOCK or PARCELS BUSINESS will be transacted at any of the Company's Stations.

G.N.R
J. B. STEPHENS,
General Manager.


# ON THE WIRELESS

## SIR WALFORD DAVIES AT THE ORGAN.

AN organ recital is to be given by Sir Walford Davies on the organ of St. George's Chapel, Windsor Castle, this evening at 7.20 on the National programme. In connection with this broadcast Sir Walford has addressed the following message to listeners:—

"It is delightful to have an opportunity to speak about organ music with illustrations at the keyboard in St. George's Chapel, Windsor. As it happens, we have a double keyboard to our organ. So I shall propose to use it in order to play a Handel Organ Concerto (No. 3, in F major) with the help of my fellow-organist, Mr. Malcolm Boyle; one of us to play added accompaniments while the other plays the Handel solo part from Handel's rather scanty scores. This may be of special interest to listeners, and possibly gives a vivid picture of the original plan and effect of a concerto in Handel's hands.

"In addition to this, it occurs to me that listeners may well like to compare a few examples of the organ form known as choral-preludes; and I hope to arrange to have half-a-dozen choir-boys in the organ loft to sing the chorals or hymn-tunes before playing compositions based upon them by Buxtehude, Bach and others.

"What may be called the 'emplacement' of the organ in St. George's is well-nigh perfect. The echo is resonant in the nave, yet sufficiently damped down by the stalls, massive woodwork, and the banners of the Knights of the Garter in the choir, thus giving, perhaps, an unusual blend of ringing tone with clear detail. With this in mind, I shall hope to have a chance to compare examples of organ music on its massive and majestic side with its quiet and more intimate side."

## OTHER ATTRACTIONS.

**DUBLIN.**
8.0—Dr. Annie Patterson, conducting a programme of her own compositions.
**BELFAST.**
12.0—Light Music. 8.45—Orchestral Concert.
**NORTH REGIONAL.**
8.0—Evensong from York Minster. 8.30—Vaudeville. 9.30—The Northern Studio Orchestra.
**NATIONAL.**
8.30—"Confessional," by Percival Wilde.

## A DUBLIN "HOPE."

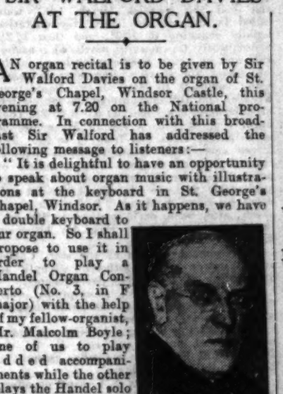

Mr. James Allis ("Click"), 136 Philipsburgh avenue, Dublin, who has drawn Vinicole.

## LIMERICK PROBATE SUIT.

### SISTER AND BROTHER PARTIES TO ACTION.

(BEFORE THE MASTER OF THE HIGH COURT.)

An application was made to fix the mode of trial of a probate action in which the plaintiffs are Bridget Liston, Newcastle West, County Limerick, and Ambrose H. Downes, of Bolton, Lancashire, and the defendant is Timothy Ryan, 3 Glenville terrace, Dundrum, County Dublin. The action is in relation to the will of Edward Ryan, late of Ballyculleen, Croom, County Limerick. The first-named plaintiff is a sister of the testator and the defendant is a brother.

The Master made an order fixing the trial before a judge and jury, and also fixing the issues to be tried.

Mr. M. J. Connolly (instructed by Messrs. J. J. Ryan and Son) appeared for the plaintiffs, and Mr. Kingsmill Moore (instructed by Mr. James Fagan) for the defendant.

When running after a tennis ball which had been knocked on to a road John Freare Benson (21), a student at the Harper Adams Agricultural College, Shropshire, was knocked down by a car and fatally injured. He died in Newport (Salop) Hospital.

## TO-DAY'S PROGRAMMES.

**DUBLIN (2RN)—613 Metres.**
1.30-2.0—Time, Weather, Stock Exchange List and Concert.
6. 0—Concert.
6.15—Uair i dTir nOg.
7. 0—Sweep Results.
7.15—News.
7.20—Time; Leighesacht Ghaedhilga.
7.45—Poetry Recital, Peggie Wallace.
8. 0—Madeline Larchet (violin) and Edith Kelly Lange (violin).
8.20—Mamie Dingle (soprano).
8. 0—Dr. Annie Patterson, conducting a programme of her compositions.
9. 0—Talk, "The Citizen and His Taxes," Professor J. Busteed.
9.15—Gerard Crofts (tenor).
10.30—Time, News; Sweep Results: £100 Prizes, Irish Prize-winners only; close down.

**BELFAST—242.3 Metres** (1,238 Kc.).
10.15-10.30—The Daily Service.
12. 0—Light Music.
1. 0—Daventry National Programme.
2. 5-4.25—Daventry National Programme.
4.30—Light Music.
5.15—The Children's Hour.
5.55—Agricultural Market Prices for Northern Ireland.
6. 0—Daventry National Programme.
6.30—Mr. E. Godfrey Brown: "Next Week's Music."
6.45—An Orchestral Concert.
8.30—Daventry National Programme.
9.15—Regional News.
9.20—Daventry National Programme.
10. 5—A String Orchestral Concert.
11. 0-12.0—Daventry National Programme.

**NORTH REGIONAL—479.2 Metres** (626 Kc.).
10.15—The Daily Service.
10.30-11.0—Daventry National Programme.
12. 0—A Ballad Concert.
1. 0—Gramaphone Records.
1.15—The Manchester Tuesday Midday Society's Concert.
2. 0-2.0—The Midland Studio Orchestra.
4. 0—Evensong.
4.45—Daventry National Programme.
5.15—The Children's Hour.
6. 0—First General News.
6.35—Reginald Dixon, organ.
7.20—Mr. F. Stacey Lintott: "The Month in Northern Sport."
7.40—The Northern Studio Orchestra.
8.30—Vaudeville.
9.30—The Northern Studio Orchestra.
10.15—Second General News.
10.35-12.0—Daventry National Programme.

**NATIONAL—1,554.4 Metres** (193 Kc.).
10.15—The Daily Service.
10.30—Time, Shipping Forecast.
10.45-11.0—"New Ways for Hard Times"—XI.
12. 0—Edward O'Henry (organ).
1. 0—Leonardo Kemp and his Piccadilly Hotel Orchestra.
2. 5—For the Schools.
4.30—The Midland Studio Orchestra.
5.15—The Children's Hour.
6. 0—"The First News."
6.30—The Foundations of Music.
6.50—French Talk.
7.20—Sir Walford Davies (organ).
8. 0—The B.B.C. Dance Orchestra.
8.30—"Modern Art"—V., Mr. J. E. Barton.
9. 0—"The Second News."
9.15—Shipping Forecast, New York Stock Market Report.
9.20—"Confessional," by Percival Wilde.
10. 5—Brahms's Liebeslieder.
10.35-12.0—Dance Music.

## FUNERAL OF MR. M. E. PERRY.

The funeral of Mr. Middleton Evans Perry took place yesterday to the Friends' Burial Ground, Temple Hill, Blackrock, where a Service was held, following a Funeral Service in Zion Church, Rathgar, conducted by the Rev. L. Parkinson Hill, M.A., Rector.

The chief mourners were:—Miss Perry and Mrs. Beater (sisters), Mr. C. Sidney Perry (brother), Mrs. Bertram Haughton and Miss Beater (nieces), Mr. Bertram Haughton. There were also present: Miss Evans, Mrs. Evans and Miss Muriel Evans, W. V. Seddall, Gibson A. Kelso, F.C.A., W. C. Cronhelm, Norah K. Corringham, Miss V. Graham, Mrs. R. P. Perry and Mr. R. P. Perry, Mr. R. W. Strahan, Miss Strahan, T. N. Bateman, W. Binding, Scott, J. Gustavus Wheatley, Mrs. S. Hughes, the Misses Brown, Miss F. Farquharson, Mr. and Mrs. H. T. Barber, J. Roy, Miss M. A. McGuire, Dr. James Ashe, Mr. and Mrs. J. Edmundson, W. H. Howard Cooke, D. G. Duff, T. J. Aimers, Mrs. A. C. Wheeler, Mrs. O. P. Beater, Mrs. W. D. Watson, J. A. Richards, T. J. Smalley, Mrs. E. W. Perry, R. F. Powell, W. M. Carte, J. A. Haughton, P. J. H. Lyster, Mrs. Lyster, Mrs. Davies, Mrs. W. T. Malcomson, J. A. Stringer, W. R. Crighton, Robert E. Stokes, Mrs. R. E. Stokes, Miss Haddens, W. Strangman Hill, I. C. S. Hill, W. M. Bowers, D. N. Bowers, J. T. Gibbs, Mrs. Robert L. Bewley, Mrs. Curry, Mrs. L. P. Hill, Miss M. Hill, Miss M. Clarke, Miss D. Clarke, Miss E. G. Beatty, Mr. and Mrs. Hines, Mrs. J. L. Dixon, Miss P. Tilyson, Charles B. W. Boyle, the Rev. Dr. N. J. Emerson, John Smith, N. G. Costelloe, J. C. Rowland, H. C. Neill-Watson, Mr. and Mrs. C. G. Warner, G. F. Pilditch, Mr. and Mrs. R. W. Smith, Mr. and Mrs. P. Harlow Phibbs, Frank A. Lowe, N. M. Wolfe, Mr. and Mrs. Ledbetter, A. G. Brett, T. G. Aston, W. Harvey, Alfred G. Aykroyd, Lt.-Col. S. W. Carey, O.B.E., M.C., hon. treasurer Scientific and Engineering Association of Ireland, Benjamin Pielow, J. G. Millard, G. C. Webb, L. C. Fleary, Mildred Perry, R. Watson, Robert Leask, Mr. and Mrs. J. E.

# The De-Rating Issue Revived.

## Wexford County Council Postpones Striking the Rate.

FROM OUR OWN CORRESPONDENT.

*WEXFORD, Monday.*

WEXFORD COUNTY COUNCIL is the first body to request the new Free State Government for a statement of policy on the question of de-rating. When the annual rate estimates were submitted to the Council to-day, Colonel Quin moved their adoption.

ALDERMAN CORISH.

Mr. J. Cummins said that he was strong on the keeping back of the annuities; that no rates should be paid, and that the annuities should pay the rates. The new Government promised that at the very minute they got into power they would get this done, and he believed they would carry out that promise.

The Secretary pointed out that they were already behind time in striking the rate.

Mr. Cummins said that all of last year's rates had not been collected yet, and before striking a new rate they should collect what was outstanding. He supported the present Government strongly, on condition that the people would be relieved. A lot of people were in a bad way, and were going further into debt by obtaining money from other people in order to pay the rates.

Having suggested the adjournment of the estimates, Mr. Cummins said that he supposed the Dail would be adjourning for Easter, but he hoped they would not be taking the same periods for holidays as were taken in the past by the Dail.

Mr. Sean O'Byrne, seconding Colonel Quin's proposition, said that, if de-rating came, a refund of the rates could be obtained. The public services had to be maintained.

Colonel Gibbon said that he thought they would be acting very wrongly in stopping their services on the slight chance that the rates would be refunded.

Mr. J. Hall said that, if they were to get de-rating, they would not hold up the services of the country.

Mr. T. F. Darcy said that it would be a very bad act of the Council to bring pressure on the Government—at once to ask them to send down £20,000 or £30,000 right away.

### ELECTION PROMISE.

The Chairman (Mr. M. Doyle) said that if they were to get de-rating, he could not see the necessity of striking a rate. He was in favour of deferring the estimates in order to see what was going to be the outcome of the promise made in the last election. The Council were pledged to de-rating. It was now an opportune time to see what would be the reply from the Government as to de-rating.

Mr. Hall moved that the striking of the rate be postponed for a month. If the estimates were agreed to that day none of it would be paid until July.

Miss M. O'Ryan said that the Fianna Fail Party, which she supported, were in favour of de-rating, but reasonable people should remember that there would have to be some money available to carry on, and should consider the position of a Government taking up office and finding empty coffers. As far as she could see, de-rating was to come from the retention of the land annuities. De-rating was not going to happen as if by means of a magic wand. It certainly would not help a Government to dislocate the work of a country.

Mr. J. J. Colloton seconded Mr. Hall's motion.

Alderman Corish, T.D., said that it would not do any good to adjourn the estimates. The Budget would not be introduced until April 26. He was in favour of striking the rate.

On a poll, the voting on Mr. Hall's motion was even (ten for and against), and the Chairman gave his casting vote in its favour.

# ANALYSIS OF SWEEPSTAKE DRAW.

| | Dublin. | I.F.S. | N. Ireland. | Gt. Britain. | U.S.A. | Elsewhere. |
|---|---|---|---|---|---|---|
| Alike | — | 1 | — | 15 | 1 | 5 |
| Annandale | — | — | — | 19 | 1 | 2 |
| Aruntius | 1 | 2 | 1 | 15 | 2 | 1 |
| Apostacy | — | — | — | 18 | 1 | 3 |
| Aspirant | — | — | 1 | 17 | 1 | 3 |
| Ballyhanwood | 1 | 1 | 1 | 16 | 1 | 2 |
| Cold Punch | — | — | — | 15 | 1 | 6 |
| Coup-de-Chapeau | 2 | 1 | — | 13 | 3 | 3 |
| Drintyre | — | — | — | 20 | 1 | 1 |
| Dusty Foot | — | 2 | 1 | 16 | 1 | 2 |
| Delarue | — | — | — | 16 | 4 | 2 |
| Easy Virtue | — | — | — | 17 | 3 | 2 |
| Egremont | 1 | 1 | — | 17 | 1 | 2 |
| Evolution | — | 1 | 1 | 16 | 2 | 2 |
| Fair Richard | — | 1 | — | 11 | 2 | 8 |
| Forbra | 2 | 1 | 1 | 9 | 5 | 4 |
| Gate Book | — | 2 | 1 | 18 | 1 | — |
| Grakle | 1 | 1 | 2 | 13 | 1 | 4 |
| Great Span | 1 | — | — | 19 | 1 | 1 |
| Gregalach | 1 | 1 | 2 | 15 | — | 3 |
| Gibus | — | 3 | — | 16 | 1 | 2 |
| Glangesia | — | 2 | — | 13 | 4 | 3 |
| Hank | — | 1 | — | 17 | — | 4 |
| Harewood | — | — | 2 | 17 | 1 | 2 |
| Heartbreak Hill | — | 1 | — | 18 | 0 | 3 |
| Holmes | — | 2 | 1 | 15 | 1 | 3 |
| Impudent Barney | 1 | — | — | 19 | 2 | — |
| Inverse | — | 1 | — | 14 | 1 | 6 |
| K.C.B. | — | 1 | 2 | 14 | 1 | 4 |
| Merriment IV. | — | — | — | 15 | 2 | 5 |
| Near East | 1 | 1 | — | 17 | 2 | 1 |
| Ottawa | 1 | 1 | 1 | 18 | 1 | — |
| Oxclose | — | — | — | 17 | 1 | 4 |
| Pelorus Jack | — | — | 1 | 18 | 1 | 2 |
| Possible | — | — | 1 | 15 | — | 6 |
| Prince Cherry | 1 | 1 | — | 15 | 3 | 2 |
| Quite Calm | — | 2 | — | 14 | 2 | 4 |
| Redlynch | — | 1 | 1 | 16 | 1 | 3 |
| Remus | 1 | 1 | — | 17 | — | 3 |
| Richmond II. | 1 | — | — | 16 | 1 | 4 |
| Ruddyman | 1 | 1 | — | 17 | 2 | 1 |
| Sea Soldier | — | — | 1 | 15 | 1 | 5 |
| Shaun Goilin | — | — | 2 | 15 | 1 | 4 |
| Sir Lindsay | — | 2 | — | 18 | 1 | 1 |
| Smoky Moke | — | 1 | 1 | 13 | 3 | 4 |
| Tamasha | — | 3 | 1 | 13 | 2 | 3 |
| The Ace II. | 1 | 2 | 1 | 12 | 3 | 3 |
| Theras | 1 | — | — | 18 | 1 | 2 |
| Tootenhill | — | — | — | 15 | 5 | 2 |
| Vinicole | 1 | — | — | 14 | 3 | 4 |
| Wretham | 1 | — | — | 14 | 3 | 4 |
| TOTAL | 21 | 42 | 26 | 800 | 83 | 150 |


# DANGER PERIOD

*Weather treacherous. Vitality low*

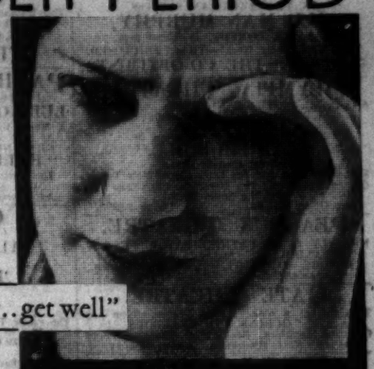

"I must.. I *must*.. get well"

POOR BLOOD MEANS *Weakness and Depression*

ISN'T that how you feel just now? For five wearying months you have been fighting Colds and Influenza. Is it any wonder you feel thoroughly exhausted, with spirits and vitality down to the lowest? What would help you more than anything else at this time is Hall's Wine.

Into your blood, so impoverished and anæmic, the natural iron and vitamins of the grape and the valuable medicaments of Hall's Wine will put new life and energy. Soon you will feel strong and happy. "I feel completely changed," you will say, "I've got more go—more spirit for my work, more courage to face up to worry." That is why doctors for many years have recommended Hall's Wine to patients recovering from the effects of a trying winter, conditions that try severely the strongest of us.

*Don't lose the joys of early Springtime in lingering low health. Take your Hall's Wine to-day! It must do you good.*

# HALL'S WINE
## ENRICHES THE BLOOD

ON SALE EVERYWHERE.

Large Bottle 5/6 — Sample size 3/3

*Representatives for the Irish Free State:*

A. MILLAR & CO. LTD.
10/13, THOMAS STREET, DUBLIN.

Sole Proprietors: Stephen Smith & Co. Ltd., Bow, London, E.3

★ *Send a postcard to-day for particulars of a very SPECIAL OFFER to purchasers of Hall's Wine.*


# Limerick Dock Scheme.

## Work Still Held Up.

FROM OUR OWN CORRESPONDENT.

*LIMERICK, Monday.*

AT the meeting of the Limerick Harbour Board which was held to-day, the Mayor presiding, Mr. O'Dwyer asked what was the position of the Commissioners in regard to the Provisional Order for the dock extension scheme.

The Secretary explained that under the Limerick Harbour Act, 1925, the Board could not use its reserve funds for the carrying out of the dock extension scheme, which was estimated to cost £140,000. The Free State Ministry for Industry and Commerce undertook to issue a Provisional Order to the Board with a view to overcoming the defect in the Act. The Provisional Order was subsequently to be ratified by an Act of the Dail, and which was to be introduced by the Minister. The position now was that the Provisional Order had not been issued, nor had the amending Act been introduced. He would advise the Board to direct the attention of the new Minister for Industry and Commerce to the position, as the Board could not proceed with the work until the Provisional Order was issued.

Mr. Roycroft asked if the Board had received the guarantee under the Trades Loan Guarantee Act which would enable the Board to raise the loan of £160,000 in connection with the port development projects.

### THE GUARANTEE.

The Secretary said that the guarantee had not been received. The Board had complied with all the conditions laid down, yet they were still without the guarantee or the Provisional Order promised.

Mr. O'Dwyer said that, in view of the change of Government, the attention of the new Minister should be drawn to the position. He said that the best course for the Board to adopt would be to get in touch with the Minister now in charge of that Department and request a speedy issuing of the Provisional Order and guarantee under the Trades Loan Guarantee Act.

Mr. O'Dwyer's suggestion was adopted unanimously.

The Secretary stated that he would place all the facts in connection with the scheme before the Free State Minister for Industry and Commerce.

# Antrim's Milk "War."

*BALLYMENA, Monday.*

THE County Antrim milk "war," in which suppliers to Rathkenny Co-operative and Dairy Society, the largest concern of its kind in the North, decided to withhold their supplies, began to-day. In nearly every instance the collecting lorries had a police escort, but when one unguarded driver proceeded to collect an empty can used as a ruse, three men appeared from hiding and stripped the lorry of its cans of milk. The police were informed, and on going to the spot—near Martinstown, where the incident occurred—they found the cans untouched.

The suppliers are demanding higher and fixed prices.

**Payment of Debt.**—Justice Reddin at Swords District Court yesterday made an order for payment of a debt of £16 11s. 1d. at £5 a month against Charles E. Steward, of Drynan House, Swords. Mr. Murphy, solicitor, for Clarke's Repository (the plaintiffs), said that the debt was for horses hired.


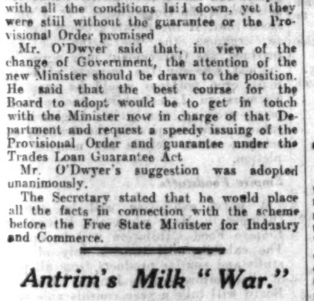


new technique destroys
MOUTH GERMS
*cause of ugly yellow teeth*

Quickly and safely, Kolynos with its Dry-Brush Technique destroys the germs the presence of which leads to decay, ugly yellow teeth and gum troubles. That's why Kolynos will whiten your teeth—fully 3 shades in 3 days—and keep them white through the years. While brushing and for 3 hours after each brushing, the Kolynos antiseptic foam cleans teeth down to the naked white enamel without injury. If you want dazzling white teeth and firm, pink gums switch to Kolynos. Get Kolynos from your chemist to-day.

KOLYNOS
*Dental Cream.*


### MOUTH ODOURS

Wash out the mouth with about 15 drops of Liquid Kolynos in a third of a tumbler of water—will suffice for several rinsings of the mouth at a time. This sweetens palate, tongue and throat, and instantly neutralises the most persistent odour. Get the sprinkler flask, 1/9 all chemists, or post free on receipt of price from R. H. G. BOYS (Dept. L.J. 99), 2 Kenilworth Park, Rathgar, Dublin.

# Lights Cut Off In Limerick.

## Electricity Charges "War."

FROM OUR OWN CORRESPONDENT.

*LIMERICK, Monday.*

AT a meeting of Limerick citizens which was held to-night, a resolution of protest against the new scale of electricity charges was passed, and it was decided to place the new Free State Minister for Industry and Commerce in possession of all the facts.

The Mayor (Alderman P. J. Donnellan) said that the way Limerick had been treated was simply scandalous.

"During the discussion it was stated that five hundred consumers had been cut off because of their refusal to pay the increased rate.

Mr. T. Cusack said that a threat had been made to the Mechanics' Institute that the light would be cut off if the increase was not paid. The workers of Limerick were determined not to pay. Limerick should be up and doing and fight for justice and fair play.

The meeting decided to request the Minister to receive a deputation on the question.

It also was decided to ask the Electricity Supply Board to waive the 25 per cent. increase until the point at issue was determined.

# Dundalk Fire.

## Extensive Damage at Railway Station.

FROM OUR OWN CORRESPONDENT.

*DUNDALK, Monday.*

THOUSANDS of pounds worth of damage was done by a fire at the entrance to Dundalk Station, on the Great Northern Railway Line, this morning. A signalman passing to work at three o'clock noticed smoke issuing from some of the offices near the entrance, and at once gave the alarm. The fire spread quickly, and, despite the efforts of the fire brigades of the railway company, the railway garage and the Urban Council, the various offices housed above the platforms were gutted. To-day only a charred mass of burnt-out timber and twisted iron represents what had been the parcels office, ticket collector's office, and the plant superintendent's office underneath.

In addition, the fire spread to the wooden gangway which leads from the street to the main platforms. This gangway crosses four lines of rail. More than a hundred yards of it were burned, and only the girders remain.

A considerable quantity of goods, which had been lying in the parcels office, was destroyed when the fire reached that apartment. The materials destroyed include hampers of drapery goods, which Northern Ireland traders had stored, ready for sale in Dundalk market to-day. Bicycles were damaged, and a motor truck used on the station premises was completely destroyed.

With the wrecking of the station entrance by fire there was considerable difficulty experienced this morning, but a side entrance was opened, and a gangway of sleepers enabled passengers to reach the station platforms.

# Kerry Mansion Gutted.

FROM OUR OWN CORRESPONDENT.

*TRALEE, Monday.*

Dicksgrove House, the seat of the Meredith family, situate between Farranfore and Castleisland, was destroyed by fire on Saturday night. The present owner of the mansion, Mr. Thomas Meredith, succeeded in saving some of the antique furniture and the family silver plate, but some very valuable old furniture, paintings and family plate perished in the flames.

Neighbours did all they possibly could to aid the Meredith household to fight the flames, but with the antiquated fire-fighting apparatus at their disposal they failed to save the building.


Insurances at low rates with Phœnix Assurance Co., Ltd., 10-12 Trinity street, Dublin.—R. H. Bolton, Manager. Agents everywhere. —(Advt.)


### Pig Statistics.

Number of pigs bought for curing by Irish bacon curers and number of live pigs exported from Ireland:—

| Week ended | Pigs Bought For Curing in Saorstat Eireann. | Alive and For Curing in Northern Ireland. | Dead. Total bought for Curing. |
|---|---|---|---|
| 19/3/32 | 11,287 | 6,871 | 17,658 |
| 5/3/32 | 9,764 | 6,266 | 16,030 |
| 23/2/32 | 9,256 | 6,511 | 15,767 |
| 12/3/31 | 10,655 | 6,792 | 17,448 |
| 13/3/30 | 11,873 | 5,786 | 17,360 |

| Week ended | No. of live pigs exported through Ports in Saorstat Eireann. | Ports in Northern Ireland. | Total purchased and exported. |
|---|---|---|---|
| 19/3/32 | 8,294 | 587 | 26,709 |
| 5/3/32 | 6,031 | 763 | 32,874 |
| 23/2/32 | 5,366 | 740 | 21,903 |
| 12/3/31 | 9,826 | 690 | 28,141 |
| 13/3/30 | 6,878 | 791 | 25,029 |

### PILLION RIDER INJURED.

With reference to the paragraph which appeared under the above heading in our issue of yesterday, we learn that the car involved was not the property of Mr. Arthur Cox, of St. Stephen's Green, Dublin, and was not driven by him. He was not a passenger in the car involved.

# Motoring Accident.

## Manslaughter Charge Fails.

FROM OUR OWN CORRESPONDENT.

*ENNISKILLEN, Monday.*

AT Fermanagh Assizes to-day, before Mr. Justice Brown, Patrick Maguire, an R.I.C. pensioner, of Ballinamallard, was charged with the manslaughter of Mary Carrothers Dunbar, Enniskillen, on October 1 last.

The case already had been heard at the Ulster Winter Assizes, when the jury disagreed.

The Crown case was that the accused man was under the influence of drink at the time the deceased girl was struck by the defendant's motor car near Trory, about 9.15 p.m. at night. The car struck the ditch where deceased girl was sitting with a boy, and she died from the injuries received.

The evidence of Drs. Bryson and Satchwell was that the accused man was under the influence of alcohol after the accident when they examined him, and he was not capable of driving with proper control at the time of the accident.

The defendant swore that the cause of his running on the grass at the side of the road was that he was dazzled by the headlights of an oncoming lorry. He was not under the influence of drink.

The defendant was found "Not guilty."

## MISSING FROM DUBLIN.

### HUSBAND'S ANXIETY FOR ENGLISH WIFE.

Mr. Matthew Nolan, of 180 Parnell street, Dublin, is anxiously awaiting news of his nineteen years old wife, Emma, who has been missing from her home since Wednesday last. Mrs. Nolan had recently been informed that she would have to undergo an operation, and her husband, who returned from England

MRS. EMMA NOLAN.

yesterday, knew that she was worried by this fact. This knowledge increases his anxiety.

Mrs. Nolan is English, and formerly resided in South London. She left her home at 6 o'clock last Wednesday evening, and was last seen by Mr. Nolan's uncle walking down Cole's lane five minutes later. Mrs. Nolan was wearing at the time a green leatherette coat, green beret, black court shoes, brown stockings, a blue necklace, and her wedding ring. She speaks with an English accent, is of rather slim build, and about five feet four inches in height. Her hair is dark, and her complexion very pale.

## HOSPITAL "SWEEP" RESULTS.

The "Weekly Irish Times" will be published, for this week only, on Thursday, and will contain a complete list of the prize-winners in the Grand National draw.

### The Gaelic League.

Mr. Seamus O'Ceallaigh writes denying that he made the following statement at a meeting of the Gaelic League held in Cashel, and reported in the *Irish Times* of March 10:—"Who was the better Irishman, he who enjoyed playing Rugby, and was enthusiastic about Irish, or the nurier who wrapped himself round in foreign shoddy, on and off the field?"

Mr. O'Ceallaigh states that he merely said:—"It was more inconsistent to participate in native pastimes without supporting the Irish language, industries and dances."

# IRISH NEWS IN BRIEF.

**Nun's Death.** — Sister Mary Joseph Bothwick died yesterday at the Convent of Mercy, Ballyshannon, at an advanced age. Requiem Mass will be celebrated to-morrow at the Convent, Ballyshannon. The funeral will take place afterwards to the convent cemetery, Ballyshannon.

* * * *

**Temporary Nurses.**—It was stated at the meeting of the Longford County Board of Health that the cost of employing temporary nurses was £446 a year. It was decided to employ two additional permanent nurses at a cost of £185, obviating the necessity for employing temporary nurses, except in exceptional cases.

* * * *

**Confirmation.**—The Most Rev. Dr. Mulhern, Bishop of Dromore, paid his annual episcopal visitation to Largan at the week-end, and on Sunday, after the celebration of Solemn High Mass, he administered the Sacrament of Confirmation to 120 children of both sexes from the town and parish schools in St. Peter's Church. The Bishop was assisted by the Right Rev. Monsignor O'Hagan, P.P., V.G., Largan, and the Revs. D. Gallery, C.C., and S. McNutty, C.C. Dr. Mulhern asked the children to pray for the success of the Eucharistic Congress.

* * * *

**Cruelty to Birds.**—At Swords District Court yesterday, before Justice Reddin, two bird-catchers—Michael Wilson and George Kierison, of Corporation Buildings, Dublin—were prosecuted for causing unnecessary cruelty to birds. Sergeant McDade swore that defendants had fourteen linnets in the corner of a small bag, and they were caused much suffering because of the overcrowding. Defendants also were using a form of brace which caused suffering to the decoys. Superintendent Walsh said that there was a great risk of further suffering being caused to the two decoys by sparrowhawks, which could swoop down on the unprotected birds. Defendants were fined 5s. each.

* * * *

**The Passing of the Cesspit.**—The Mayor presided at a conference in Limerick between representatives of the timber merchants of the city, the Trades Council, and the cooperage trade, for the purpose of having keels and kegs manufactured in the city as receptacles for butter instead of imported boxes, as at present. It was stated that the Irish cooperage trade was now almost extinct, caused by the wholesale dumping of ready-made boxes. The conference decided to request Alderman Bourke, T.D., to arrange for an interview with the Free State Minister for Industry and Commerce and the Minister for Agriculture.

**Fruit Accident.** — Morgan Lawlor and Daniel Crowley were admitted to the County Infirmary, Tralee, yesterday, and treated for serious injuries, caused by having been caught under some bags of cement in the course of unloading a boat at Fenit.

* * * *

**Cork Concert.**—The University Art Society (Cork) gave its third concert of this season last night at University College, when Mr. and Mrs. Nesson and a piano quartet gave a recital of chamber music. Mrs. Nesson played Debussy's "Children's Corner" and a number of works by modern musicians.

* * * *

**Bread Contract.**—In regard to the bread contract to the Longford County Home and County Hospital, the Board of Health had stipulated for Irish-milled flour and Irish manufactured yeast. Mr. Bredin, the old contractor, tendered at 2¼d. per loaf of English flour and 3d. of Irish flour. Mr. B. Holmes, who tendered at 2¼d. per loaf, without specifying the kind, was declared contractor, the secretary stating that the clause in the advertisement was sufficient to ensure that it must be Irish.

* * * *

**Cork County Library.**—At the quarterly meeting of the Cork County Library Committee, the County Librarian submitted his report for the period. During the quarter, he said, five extra branches had been established, bringing the total number of branches to 237. The number of books issued from branches (69,140) was 70 per cent. greater than the total number issued for the complete year in 1927, while the total for the half-year (142,505) fell only about 22,000 short of the total issue for 1930. Stress was laid on the necessity for providing adequate headquarters in Cork, and it was decided to send a deputation to the next meeting of the Vocational Education Committee in order to discuss the matter with them.

* * * *

**Monkey Gives "Evidence."**—When a charge of obtaining money fraudulently at Swords Point-to-Point Races last Monday was being tried at Swords Court yesterday, a monkey used by the defendant in a lottery was called to give "evidence" of the game in question. The defendant, William Smith, of no fixed address, was stated by a sergeant to have sold numbered cards to people, and four of the numbers had no corresponding numbers in the dice box from which the monkey drew the winning number. At the request of Justice Goff, the monkey was put forward to give a demonstration of how the game was played. Defendant said that he did not know the numbers were missing from the box. The case was dismissed under the Probation of Offenders Act.

# GUARANTEES TO R.M.S.P. CO.

## CASE OF NORTHERN GOVERNMENT.

MR. NIXON (Independent Unionist), on the motion for the adjournment of the Northern Ireland Parliament yesterday, asked if the Prime Minister could give them any information in respect to the guarantees to the Royal Mail Steam Packet Company. He said that he saw from the newspapers that certain shareholders and other interested parties were taking steps to protect their own interests, and he would like to know what was the amount to which the Government and people of Northern Ireland were committed.

Mr. Healy (Nat.) made a reference to the Governor of Northern Ireland (the Duke of Abercorn) as a former director of the R.M.S.P. Company, and asked what was the influence which led the Government to make such large guarantees to this company?

The Speaker ruled that the Governor, either directly or indirectly, could not be referred to in the discussion, but members could refer to the directorate.

Mr. J. H. Collins (Nationalist) said that one of the directors of the R.M.S.P. Company was in jail in connection with the issuing of a false prospectus. Ordinary people would be able to recover their losses on the civil side in connection with this matter, no matter what high position was held by the directors, and he asked if the Government were taking the highest legal opinion to see if they could recover any loss that Northern Ireland might incur by these guarantees.

The Prime Minister (Viscount Craigavon) said that he regretted exceedingly that the matter had been raised in the House, as the reorganisation scheme was being considered at present by the Debenture and shareholders of the various companies, and was, in a sense, *sub judice*.

I can only say, he added, that Ulster's interests throughout have been fully protected, and I see no reason—and I state this with the authority of the Minister of Finance—to doubt that we shall get out of this matter without any loss. So far as the prospects at the moment are concerned, it is hoped that the Northern Government will get out of the whole transactions of guarantees of loans to the various companies without any loss, so well have the matters involved been met by the Minister of Finance and his advisers, not only locally, but in London. Everything that could be done was done.


Thousands of ladies keep a box of Martin's Pills in the house. Those who use them recommend them; hence their enormous sale. Price 2s. Sold by all Chemists and Stores; or post free from proprietors, Martin, Chemist, Southampton. —(Advt.)


## THE BOYS' BRIGADE.

### LUNCHEON TO LORD BANGOR.

A luncheon in honour of Viscount Bangor, hon. president of the Belfast Battalion of the Boys' Brigade, took place at the Royal Hibernian Hotel, Dublin, on Saturday.

Mr. Frank A. Lowe, hon. vice-president of the Dublin Battalion, presided.

Lord Bangor thanked Mr. Blood and the vice-presidents for the welcome, and assured them that it was a great pleasure to him to find himself back in Dublin, as it reminded him of his early school days and the happy times he spent when resident in South Dublin. He thanked Mr. Lowe for having given him the opportunity of meeting some of the vice-presidents of the Dublin Battalion.

### THE OLD BOYS' UNION.

The third annual supper of the Old Boys' Union of the Dublin Battalion of the Boys' Brigade took place on Saturday evening at the Royal Hibernian Hotel. Considerably over one hundred members were present.

# Peaceful Fermanagh.

*FERMANAGH, Monday.*

Fermanagh Assizes were opened to-day before Mr. Justice Brown. Addressing the Grand Jury, the Judge said that there was no business for them to transact. Since he had come to Fermanagh crime had been diminishing, and crime had practically vanished. He was glad to be able to congratulate them once more on the county living up to its reputation of "peaceful Fermanagh."

### ST. PATRICK'S DAY IN LONDON.

FROM OUR CORRESPONDENT.

*LONDON, Monday.*

Prince George is to be the guest of honour at the St. Patrick's Day dinner of the Union of Four Provinces of Ireland Club, which is to be held at the Café Royal, and will be followed by a dance.

The principal speakers at the St. Patrick's dinner of the Irish Club, to be held at the Dorchester, will be Sir Dunbar Plunket Barton, Mr. Edward Shortt, Mr. Hector Hughes, and the Marquess of Donegall.

The annual meeting of the Grand Committee of the Benevolent Society of St. Patrick, a body doing good work among the Irish in London, will be held at the Hotel Metropole on St. Patrick's Day at noon.

### CLERICAL OFFICERS

Exam. announced for July, 1932. Last Exam., July, 1931, Mr. J. Pearce successful. McGUIRE'S COLLEGE, 5 Gardiner's Row. —(Advt.)

HOOVERS FREE FOR *TWO DAYS*

YOU can have a Hoover in your home for two days—free and unconditionally—any time during the next fourteen days.

Special arrangements with Messrs. Hoover Ltd. enable us to make this wonderful offer.

During these two enjoyable days you will be able to break the back of your spring cleaning—to do your carpets thoroughly without taking them up—for the Hoover *beats* carpets as well as sweeping and cleaning them; you will be able to clean your curtains and upholstered furniture—to say nothing of picture rails and wardrobe tops. ONLY a limited number of Hoovers are available. To avoid disappointment, telephone us immediately or post the coupon below, stating the day on which you wish the Hoover to be sent.

FILL IN THE COUPON NOW.

WE DELIVER! WE COLLECT!

The HOOVER
*It BEATS—as it Sweeps as it Cleans* REG'D

COUPON

BROWN, THOMAS & CO. LTD.
15-17 Grafton Street, Dublin.
Tel. 43984.

Please send a Hoover to my house on _____ (insert date) for two days' free loan, without obligation to me.

Name _____

Address _____

# EASTER HOLIDAYS 1932

On THURSDAY AND SATURDAY, March 24th and 26th, HOLIDAY RETURN TICKETS
(FIRST and THIRD CLASS)
will be issued to LONDON
and Principal Stations in Great Britain, as under:—

**B. & I. LINE**
Via LIVERPOOL.

| From | p.m. |
|---|---|
| DUBLIN (N.W.) | 6.30 |
| (Saturday) | 11. 0 |

**L M S**
Via HOLYHEAD.

| From | a.m. | p.m. |
|---|---|---|
| DUBLIN (W.R.) | 6.25 | 9.10 |
| DUN LAOGHAIRE | 8.59 | 9.50 |

Tickets and full particulars may be obtained and accommodation reserved at the respective offices:
B. & I. ..... 16 WESTMORELAND STREET, DUBLIN.
L.M.S. ..... 15 WESTMORELAND STREET, DUBLIN.

Third and First Class Sleeping Cars are run on the Night Mail Services between Holyhead and London (Euston).

A GUARANTEED BONUS ADDITION OF £2 10 0 FOR EACH £100 LIFE ASSURANCE

Does it appeal to you?

We are prepared to quote rates for Life Assurance and Life Endowment, with Guaranteed Bonus, on application from all persons, stating age and expressing their willingness to undergo the necessary Medical Examination.

CITY OF DUBLIN ASSURANCE CO., LTD.
(Ireland's Oldest Life Office),
4, 5, 6, & 7 Up. O'Connell Street
C. W. GUEST, F.C., F.F.I., Managing Director. DUBLIN


### FLOWER BEDS DAMAGED.

During the past few days a number of rose trees planted in flower beds recently laid down on the Marine Parade, Dun Laoghaire, have been uprooted and removed. They were planted as part of the general scheme of decorations now being carried out for the Eucharistic Congress.

A verdict of suicide while of unsound mind was returned by the Cswestry Coroner at the inquest yesterday on Francis Henry Pugh (21), theological student, living with his parents at Llanymynech, Montgomeryshire, who was found burned to death in his bedroom. The Coroner said he was left with the assumption that Pugh saturated bed-clothing with parfin and ignited it with a cigarette lighter.

## PUBLIC AMUSEMENTS.


**GAIETY THEATRE.**
TO-NIGHT AT 8. MATINEE SATURDAY, 2.30.
ARTHUR SINCLAIR
AND
MAIRE O'NEILL
IN THE AMERICAN SUCCESS,
OLD MAN MURPHY,
A FARCE COMEDY, in Three Acts.
Next Week (Holy Week)—THEATRE CLOSED.
Easter Monday—THE CO-OPTIMISTS.

**OLYMPIA THEATRE.**
6.45.....TWICE NIGHTLY.....9 o'c
John B. Roberton Presents
JIMMIE LESLIE.
The Popular Little Comedian, in
"ONE BIG SMILE."
A Great Comedy Revue.
Supporting Cast includes Lena Lloyd, Male Barrie, George Davenport, The Bucklers, the Crazy Four and five Smile Girls.
Box Office 11-4.30. 'Phone 23292.

**PEACOCK THEATRE.**
NIGHTLY at 8. MATINEE SATURDAY, 2.30.
"MIRANDOLINA," by Lady Gregory, and
"BEFORE MIDNIGHT," by Gerald Bronnan.
Phone: 43824. 2/6, 1/6, 1/-.

**GATE THEATRE.**
To-Night, at 8 o'clock, First Production on any Stage of "QUEENS AND EMPERORS," by Christine Longford. Booking at Theatre, 'Phone 44045. Next Production, Easter Monday.

**METROPOLE.**
CONTINUOUS ..... 2.0 to 11.0 p.m.
WARNER BAXTER and
DOROTHY MACKAILL
in
"THEIR MAD MOMENT."
DAILY AT 2.30, 4.55, 7.25 and 9.50 P.M.
ALSO
GEORGE O'BRIEN
in
"RIDERS OF THE PURPLE SAGE."
By ZANE GREY.

**GRAFTON.** DAILY AT 2.25, 4.45, 7.0, 9.25.
ALL RECORDS SMASHED BY
"MY WIFE'S FAMILY."
WITH GENE GERRARD.
Now on its 6th Phenomenal Week.

**AT THE SAVOY TO-DAY,**
2 to 11.
IRENE DUNNE,
Immortal "Sabra" of "Cimarron," in
"MARRIED IN HASTE,"
With PAT O'BRIEN, MATT MOORE, JOHN HALLIDAY, MYRNA LOY.
SHOWING AT 3.3, 5.11, 7.19, 9.27.

**METROPOLITAN (BALDOYE) RACES,**
TO-MORROW (WEDNESDAY) AND THURSDAY.
MARCH 16th and 17th.
FIRST RACE, First Day ..... 3 o'clock.
FIRST RACE, Second Day..... 2 o'clock.
ADMISSION CHARGES—
Members' Enclosure .....Gentleman 17/6
Lady..... 7/6
Grand Stand .....Gentleman 10/0
Lady..... 5.0
STEEPLECHASES (including St. Patrick's and Metropolitan Steeplechases, each value 200 sovs.), HURDLE RACES (including Maiden Hurdle Plate of 200 sovs.), and FLAT RACES.
Trains from Amiens Street on Wednesday at 1.0, 2.5, and 2.20 p.m. (Fast Special). On Thursday at 12.50, 1.0, 1.15, 1.30, 1.45, and 2.5 p.m. Return Fare—First and Second Class, 1/-; Third Class, 8d. Frequent 'Bus Service from Eden Quay. Special Tram Service from City to Baldoyle Road. Return Fare, 6d.
TOTALISATORS WILL BE WORKING IN ALL ENCLOSURES.

**THEATRE ROYAL.**
6.45 .....TWICE NIGHTLY ..... 9.0.
RANDOLPH SUTTON,
Britain's Premier Light Comedian.
LEE DONN,
The Weldanos, Van Dock, Brent Bros., Short and Dalziel, British Movietone News.
NAT MILLS AND BOBBIE,
THE CHARLADIES,

**PAVILION,** DUN LAOGHAIRE.
TWO NEW FEATURE FILMS.
3.30 to 10.30.
LUPINO LANE in "NO LADY."
A Merry Blend of Comedy, Farce and Acrobatics.
At 5.20 and 8.5. ADDED ATTRACTION:
CRAIG DELANEY and VERA REYNOLDS in
"HELL BENT FOR 'FRISCO."
The thrilling Story of a Newspaper "Scoop."
At 4, 6.45 and 9.30. Pathetone Weekly.
Adventures in Africa (2). Sound Gazette, etc.

**CAPITOL.**
CONTINUOUS FROM 2.30.
TALLULAH BANKHEAD
AND
FREDRIC MARCH
IN
"MY SIN."
The exotic Tallulah and the Screen's Idol Leading Man in a Paramount Dramatic Sensation.
SHOWING AT 2.30, 4.49, 7.8 and 9.27.
ON THE STAGE.
Britain's Best Duettists, BOB and ALF PEARSON, Of Record and Radio Fame. Also
CHARLIE HARVEY AND THE CAPITOLIANS, IN A NOVEL SCENA, "NAVAL FROLICS."

**ABERDEEN HALL.**
ST. PATRICK'S NIGHT
SUPPER DANCE,
8 P.M. TO 12 MIDNIGHT.
GEORGE HORNSBY AND HIS ORCHESTRA.
SUPPER AND DANCE. DANCE ONLY,
8/6. 5/-.
EVENING DRESS.
GRESHAM HOTEL, DUBLIN

SPRING CLEANING.
VACUUM CLEANERS,
MOPS, CLOTHS,
SOAPS, POLISHERS.
MAGUIRE & GATCHELL, LTD.,
DAWSON STREET, DUBLIN.


## GOVERNMENT NOTICES

**NOTICE TO CONTRACTORS.**

TENDERS are invited for Internal Decoration and minor Repairs to fourteen Cottages at Palmerstown Co. Dublin, in accordance with Specification prepared by the Irish Sailors' and Soldiers' Land Trust, 50/51 Upper Mount street, Dublin. Tender Form and Specification can be obtained from the Trust on payment of £1 1s. 0d., which will be returned to Contractors who submit a bona fide Tender.

No Tender will be considered unless on the official form. The Trust shall have power to accept any Tender or portion thereof, and shall not be bound to accept the lowest or any Tender.

Sealed Tender (envelopes to be endorsed on the outside, "Tender—Palmerstown Internal Decoration"), with detailed estimates, to be sent in time to reach the Trust not later than 12 o'clock noon on Thursday, the 24th March, 1932.

Stationery Office, Dublin.
14th March, 1932.

TENDERS (returnable 22nd March) are invited for the Binding, Ruling and Printing, etc. (Group 40) for General Service Requirements, during the period 1st April, 1932, to 31st March, 1936.

TENDERS (returnable 23rd March) are also invited for the Printing of "Sale by Auction" Posters (Irish Land Commission), during the period 1st April, 1932-31st March, 1935.

Forms of Tender will be furnished on application.

(Sgd.) J. R. WHELEHAN,
Controller.
S.C. 805. W.H.Co.

**PREMISES FOR DISPOSAL.**

The Former Military Barracks, situate in Barrack street, Wexford, covering about 1 acre, containing several two-storied residential buildings, suitable for industrial purposes, etc. Address offers of a fine for a 99 years' lease at nominal rent to the Secretary, Office of Public Works, Dublin. S.C. 754. W.H.Co.

### NORTHERN IRELAND.

MINISTRY OF AGRICULTURE, NORTHERN IRELAND.

**SCHOLARSHIPS FOR TRAINING IN CREAMERY MANAGEMENT.**

TWO SCHOLARSHIPS TO PROVIDE FOR A SPECIAL COURSE OF TECHNICAL TRAINING for YOUNG MEN IN CREAMERY MANAGEMENT will be offered for competition in April, 1932. THE LAST DATE FOR RECEIPT OF APPLICATIONS is 18th APRIL, 1932.

Full particulars regarding the terms of the Scholarships, the nature of the examination, and the prescribed forms of application can be obtained from THE SECRETARY, MINISTRY OF AGRICULTURE, STORMONT, BELFAST.

## WEATHER FORECAST.

*General Inference.—An anti-cyclone between Iceland and Scotland is spreading south-east and east. A depression west and north-west of Spain is almost stationary. Weather will be fair or fine.*

*Ireland, North-West and North-East.—Light variable or easterly wind; fair; normal temperature.*

*Ireland, South-East and South-West.—Moderate or fresh easterly wind; fair; normal temperature.*

*Irish Sea.—Light or moderate wind between north and east; fair; sea slight or moderate.*

*St. George's Channel.—Moderate or fresh east wind; fair; sea moderate.*

Dixon and Hempenstall, Barometers and Thermometers, 12 Suffolk street, Dublin.—(Advt.)

**DUBLIN WEATHER REPORT.**

| M.S. | Bar. | Temp. 9 p.m. | Thermometer. Max. | Min. | Grass Min. | Wind. | | Rain. m.m. | Sun hours |
|---|---|---|---|---|---|---|---|---|---|
| 8 | 9.908 | 37.2 | 48 | 37 | 30 | N. | | .51 | 0.0 |
| 9 | 30.086 | 39.3 | 46 | 33 | 25 | N. | | – | 7.1 |
| 10 | 30.016 | 40.4 | 46 | 30 | 25 | W. | | – | 4.2 |
| 11 | 30.031 | 42.0 | 44 | 32 | 27 | W. | | – | 2.0 |
| 12 | 30.220 | 39.2 | 44 | 33 | 26 | E. | | .01 | 3.9 |
| 13 | 30.183 | 37.6 | 45 | 28 | 22 | W. | | – | 7.9 |
| 14 | 30.224 | 43.8 | 47 | 28 | 20 | E. | | – | 9.0 |

THE SUN.

| | To-day. | To-morrow. |
|---|---|---|
| Rises | 6.41 | 6.38 |
| Sets | 6.28 | 6.30 |
| Lighting-up Time | 7.28 | 7.30 |

HIGH WATER—DUBLIN.

| | | |
|---|---|---|
| Morning | 3.41 | 5. 6 |
| Evening | 4.34 | 6.16 |


# The Irish Times.

TUESDAY, MARCH 15, 1932.


## NEWS SUMMARY.

### IRELAND.

The drawing of prizes yesterday in Dublin in the Hospitals Trusts Sweepstake on the Grand National was witnessed by people from several countries. The drawing will be continued to-day.—(Page 7.)

The Free State Estimates for public service for the year ending March 31, 1933, amount to £21,969,623, which shows a reduction of £777,751 when compared with last year.—(Page 7.)

The Northern Ireland Parliament yesterday passed a vote on account of £2,334,000, estimates for the coming year.—(Page 8.)

### GREAT BRITAIN.

The House of Commons last night passed the third reading of the Financial Emergency Enactments (Continuance) Bill.—(Page 6.)

### ABROAD.

Mr. George Eastman, the inventor of the Kodak camera, and a multi-millionaire, ended his life while lying in a sick bed.—(Page 7.)

### SPORTING.

At Lincoln yesterday Torelet won the Welbeck Handicap.—(Page 10.)

At Hawthorn Hill yesterday Discus won the Windsor Handicap Hurdle Race.—(Page 10.)

At Colwall Park yesterday Rivalry won the Colwall Park Maiden Hurdle Race.—(Page 10.)

### FINANCIAL.

London Stock Markets were depressed, but prices closed above the lowest. Kreuger and Toll and Swedish Match B fell heavily.—(Page 3.)

Loans were in ample supply at 2 per cent., and discounts remained firm at 2⅛-¼ per cent. for fine three months' paper.—(Page 3.)

Dublin Market was steady, with some irregular price changes.—(Page 3.)

## Geneva and the East.

Reports from the Far East present a fairly cheerful view of the situation. They lay stress on the Japanese Emperor's sanction of the withdrawal of the 11th Division of his army from Shanghai. Marshal Chiang Kai-shek, who has assumed full control of the united Chinese forces, does not share that cheerfulness. He sees in the withdrawal not any access of sweet reasonableness to Japan, but a fear that the League of Nations Commission, which reached Shanghai yesterday, may receive a bad impression. At the moment, however, peace prevails in Shanghai. When the Commission reaches Manchuria it must enter a vastly more clouded atmosphere. The trouble there does not seem to be "official," but feeling runs high among the people, and particularly among the soldiers. The country is overrun with a host of armed bandits, who, although they own allegiance to no Government, have seized their opportunity to protest against the sovereignty of the new State. Moreover, the regular army has shown its teeth. It is reported that the Chinese garrison at Manchuli and a regiment at Peiho have revolted, that the troops along a section of the Chinese Eastern Railway have risen against the new *régime*, and that Japanese forces are marching against them.

What precisely does the League's Commission hope to achieve in Manchuria? It ought to have been dispatched five months ago, when the issues at stake were still reasonably clear. Now the hostility of the competing countries has been aggravated by the Japanese assaults upon Shanghai; and there is little prospect that the Commission will reach any conclusion amid the welter of heated and infuriated evidence that will be submitted to it. In any event, it is improbable that either party will accept any solution offered to it from outside. During the last five months the Manchurian issue has been merged in the far wider issue of Sino-Japanese relations in every sphere. Moreover, when the struggle began a certain amount of prestige still attached to the counsels of Geneva. Now, though both sides are willing to employ Geneva for their own purposes, neither possesses any faith in it as an arbiter of international conflict. Chinese students at Shanghai raised enthusiastic cheers when the Manchurian Commission arrived, because Geneva has shown a faint-hearted sympathy with the Chinese grievance; but there is no sign of any corresponding ebullition of Japanese sentiment. Indeed, both sides are willing to accept the League's judgment only so long as it agrees with their own.

Only on one occasion has anything approaching a settlement been reached in the Sino-Japanese imbroglio. On that occasion the solution was engineered not by the League of Nations, but by the British admiral stationed at Shanghai. The manifest lesson is that the moral force of an agglomeration of disinterested States is still weak in comparison with the interference of a single powerful country. Within the last few days Geneva has reiterated the principles of the Covenant and of the Kellogg Pact, has announced their bearing upon the Far Eastern situation, and has called upon the League's members to realise their obligations under those agreements. In effect, Geneva has threatened Japan and China with the consequences of infidelity to their bond. The result will be evident shortly, and the League's future will depend on it; for the resolution demands as much of every participating State as it demands of China and Japan. If the belligerents refuse to accept the findings of the new Commission—which must report within six weeks—it will become the duty of the signatory States to put the principles of the League Covenant into operation against the offender—or offenders. How many States will answer that call? At all costs, the delay and irresolution which have marked the League's previous tamperings with Shanghai and Manchuria must come to an end. Otherwise, the short-lived ghost of "internationalism" may as well be laid at once.

## An Aspect of High Finance.

Nothing, perhaps, could have focussed attention more dramatically upon the international complications of finance and industry than the death by his own hand last Saturday of Mr. Ivar Kreuger. The precise reasons why he took his life are not yet certain, but evidence exists which suggests that his suicide was caused by a debt of 120,000,000 kroner to the Scandinaviska Kreditaktiebolaget, due on April 1st. According to the Stockholm Correspondent of *The Times*, the Riksbank had informed him that, unless this money was forthcoming, he would not be allowed to declare any dividend upon the stocks and shares of his companies. In this emergency Mr. Kreuger sought to raise a loan in the United States, but failed. Inquiries seem to indicate that the dead financier's position was sounder than in his exhausted condition he had supposed. Here was no case of a man caught in the results of his own attempts to bolster up valueless enterprises. On the contrary, all Mr. Kreuger's concerns are understood to be basically stable, and the chief cause of his embarrassment seems to have been the general freezing of credit, which in normal circumstances would have been easily available. Twenty-eight million pounds lent to Germany, for instance, could not be retrieved. Mr. Kreuger was a victim, like many others, of the universal trade depression and the monetary disturbance which the war bequeathed. An unusual man, he paid an unusual penalty. "Big business" has reached terrifying proportions. In the days of autocracy monarchs may have flung their shadows across continents; yet it may be doubted whether even Charlemagne or Augustus ever faced a daily responsibility such as that which confronted Mr. Kreuger, and must ever confront the Napoleons of modern finance. The moral responsibility of autocrats was to humanity in the mass. Every shareholder, however, is an individual who, in his own person, can challenge authority at company meetings—a right denied to the soldier. It is with responsibilities of this sort that the international financier must grapple. How long it will be before the heads of large trusts realise, as Diocletian realised in the case of the Roman Empire, that the burden of government is too great for any one control, whether of a man or a board, remains to be seen. It is a melancholy coincidence that yesterday another financier, Mr. George Eastman, of Kodak fame, killed himself. "My work is done; why wait?" he wrote in a letter. At least such a message suggests a mental exhaustion which man was not intended to attain.

## "Extinct."

The British Museum has three specimens—the only three specimens in the world—of a marsupial which was supposed to have become extinct nearly a century ago. It is the *caloprymnus campestris*, a rat-kangaroo, and its *habitat* was docketed as South Australia. To-day the British Museum's specimens must hide their diminished heads in their shrunken pouches. They have played the impostor to three generations of Museum visitors; for *caloprymnus campestris* is not extinct at all. *The Times* reports that Mr. Finlayson has rediscovered him, alive and kicking, in Central Australia, and is preparing an account of his appearance and habits. It seems that the passing of the long drought in the Central Australian plain has caused an unprecedented increase of small animals, including rare species. We congratulate Mr. Finlayson on his achievement—which probably will add *Finlaysonia* to this rat-kangaroo's euphonious Latinity—but we imagine that the world's museum authorities will be perturbed. What guarantee have they that other prized specimens of "extinct" animals will not be cheapened by similar rediscoveries? To-morrow a live dodo may be found on some Pacific islet—thus giving the lie to Mr. Belloc's assertion that—

The voice that used to squawk and squeak
Is now for ever dumb.

On any day the beak of Trinity College's great auk may be put out of joint by the discovery of a living bird: after all, the great auks have been "extinct" for less than ninety years. On the other hand, Mr. Finlayson's "find" may revive hopes of really tremendous discoveries. Professor Challenger's pterodactyl which escaped through a window of the Albert Hall—may not fact reproduce, with a happier conclusion, Sir Arthur Conan Doyle's flight of fancy? Stories linger in the South American wilds of a monstrous lizard whose course, like that of a military tank, flattens the forest paths. Now, perhaps, a well-equipped expedition will seek to drag the struggling savage into day.

## The House Beautiful.

Sir Robert Witt had some hard things to say about the interior walls of modern houses when he opened the Civil Service Exhibition of Arts in the Victoria and Albert Museum. "When you see what is hanging on them," he said, urging all and sundry to inspect their own homes with an enlightened eye, "I believe you will be as shocked as your friends when they come to visit you." Sir Robert is convinced that most of us permit our sentiment rather than our taste to dictate what shall adorn, or disfigure, our houses. He holds that we hang too many pictures, and suffer too much furniture to cumber our floor space. If we purge our homes of the accumulations of the years, we shall have more room for modern furniture and decorations, which, as he claims, will represent more nearly our own real feelings. To-day an elegant paucity is esteemed more highly than the luxuriant, if occasionally fusty, abundance which was admired by our Victorian ancestors. Undoubtedly, the new furniture requires less labour to keep it clean, and its more severe lines, being less retentive of dust and other impurities, are more conducive to good health. Progress, of course, is essential in furnishing, as in all other matters, but surely in every house there are certain treasured horrors with which only those fit for treasons, stratagems and spoils will have the hardihood to part. Perhaps, Sir Robert will permit the sentimental to retain a few of these anachronisms. Taste and fashion are not absolute verities, and an element of incongruity in a room at least possesses the beauty—however paradoxically—that is said to belong to whatever is "in place."

## NAZIS RESUME THE ELECTION BATTLE.

### HOPE TO TURN SCALE IN SECOND BALLOT.

FROM REUTER'S CORRESPONDENT.
*BERLIN, Monday.*

All signs of the election fever, except the shouting headlines of newspapers acclaiming Hindenburg's triumph, have disappeared to-day.

Everybody is confident that Field-Marshal von Hindenburg will be third President of the Reich. The vast majority of Germans are quite content to have it so.

Herr Hugenberg, the German Nationalist leader, who put up Duesterberg as candidate, suggests that the Reichstag should pass a bill making Hindenburg's election valid in view of yesterday's result, and should then dissolve so that the Reichstag elections could be held instead of a second Presidential ballot.

"I am resuming the fight forthwith," Hitler declared to-day to his supporters, "and I expect you to do the same without hesitation. The first battle is over. The attack on the Centre (Catholic supporters of Hindenburg) and the Communist front must be intensified. There must be no more half measures. Our first task is to overhaul our propaganda."

Professor Eoin McNeill delivered an interesting lecture on St. Patrick at the inaugural meeting of the Historical Society, University College, Dublin, which was held last night at Earlsfort terrace. Dr. D. J. Coffey, President of the College, presided.

## COURT AND PERSONAL.

There was a large attendance at Chesterfield House yesterday, when the Duchess of York opened the exhibition of the Royal Amateur Art Society. Her Royal Highness has promised to visit the West Ham Central Mission Children's Home for the celebration of Foundation Day, and to receive purses in aid of the charity.

Prince George was the guest of honour at the annual dinner of the National Book Trade Provident Society, which was held last night in the Hotel Victoria.

Princess Alice and the Earl of Athlone attended the annual meeting of the Governors of the Royal Waterloo Hospital, which was held in the London Mansion House yesterday afternoon.

Don Alfonso has left Alexandria on the conclusion of his tour in the Near East, and is returning to France by the ss. Champollion.

Among the passengers on the ss. Otranto, which has left Southampton for a cruise to the Mediterranean are the Earl and Countess of Pembroke and the Hon. Anthony Herbert, Lady Charles Montague, Lord Darling and the Hon. Diana Darling.

Viscountess Massereene has left London for Scotland, and will spend the early spring in the Isle of Mull. Viscount and Viscountess Coke have returned from the West Indies, and are now at Sowley House, Hampshire. Lady Hermione Cameron of Lochiel is staying with her brother and sister-in-law, the Duke and Duchess of Montrose, at Buchanan Castle.

The Earl of Desart and his sister, Lady Joan Verney, who have been on a trip to Madeira, will return to London to-morrow. Lady Howard de Walden, who is staying in the South of France, will return to England for Easter. The Hon. Evan and Lady Dorothy Charteris will not return to London till after Easter. Lady Edward Spencer-Churchill will return to London to-morrow from Paris.

The annual dinner of the London-Cornish Association will be held in the Hotel Great Central, Marylebone, on Monday, March 21st. Viscount Clifden and the Hon. Violet Agar-Robarts will receive the guests, who will include the Prince of Wales and representatives of the leading county families in Cornwall.

The engagement is announced between John Wilfrid Parkes, M.Sc., F.I.C., 1 Rathdown Park, Terenure South, Dublin, elder son of the late John Parkes, of Willenhall, Staffs, and of Mrs. E. Vaughan, late of Wolverhampton, and Winifred Mary, second daughter of Mr. and Mrs. Alfred C. Aykroyd, Newtown House, Rathgar, Dublin.


"Berlei" Figure Foundations—An extensive range of the new "Berlei" Spring Models is now being shown by Switzers. Grafton street, who have been appointed Agents for these celebrated Corselettes.

Holmes' have just received a new delivery of lovely New Scarves for Easter, in Surah, Foulards and Crêpes in the newest spot and fancy designs, latest cravat, stock and triangle shapes.—George's street.

Booklet free. Chiprufe Underwear for father, mother and children.—W. Holmes and Co., 60/71 George's st., Dublin. 'Phone 51282.

Chancellor's Celebrated Watches.—7 Grafton street, Dublin.

Tweed Cardigan Suit 3½ gns., Overcoat to match 3½ gns., at Slyne's, Ltd., 71 Grafton st.


PASSENGERS BY ROYAL MAIL STEAMERS

Among the arrivals were:—Dermot Fagan, Walter Pearson, A. W. Hewett, Miss M. O'Connor, F. H. Meyes, Mr. and Mrs. Edgar Field, J. W. M. Elliott, Mr. and Mrs. Barrington, the Rev. H. J. Modder, Miss Eva Price, Mrs. A. W. Blake, Mr. and Mrs. L. Randall Plunkett, Mr. and Mrs. P. J. M'Evoy, Mr. and Mrs. T. L. Burton, Miss K. Dooley, Miss P. Seaver, Mr. and Mrs. L. Halligan, Miss P. Hoover, Miss E. Harrison, Mr. and Mrs. T. Reynolds, Miss Canning, Mr. and Mrs. E. Halliday, Miss D. Ryan, Mr. and Mrs. T. Redmond, Arthur S. Coleman, Mr. and Mrs. J. Dunne, Miss R. O'Toole, K. Dynes, Miss V. Smythe, Mr. and Mrs. C. Miley, Mr. and Mrs. R. Phelps, and Miss E. Harris.

Among the departures were:—Miss O'Reilly, Mr. and Mrs. Kingston, T. Waddington, Mrs. B. Hartwell, Miss P. Hatwell, W. M. Revington, Desmond O'Connell, Jack Jones, L. Bird, Miss E. O'Mahoney, Miss O. Mooney, Miss Maxwell, Mr. and Mrs. I. Donaldson, John Fogarty, O. Jones, Mrs. S. Gould, Professor J. Midleton Shaw, Mr. and Mrs. Robert Jacob, Mr. and Mrs. C. R. Cox, M. Leonard, B. Scott, J. Dunlop, J. Stokes, the Rev. W. J. Cox, Mr. and Mrs. R. O'Reilly, Miss Ellen O'Reilly, Master Paul O'Reilly, Mr. H. Kennedy, Miss Violet Hopkins, Miss T. Saunders, Mr. and Mrs. H. Wilson, and A. Wilson.

PASSENGERS BY R. AND I. LINE, VIA LIVERPOOL.

Among the arrivals were:—The Countess of Fingall, Mr. and Mrs. Holland, Mr. and Mrs. More, T. Clewett, P. G. Dardis, T. Ramsden, G. Travis, J. Forster, Dr. Kennedy, T. Leady, J. D. Ward, Mrs. Allencer, Miss Whittaker, W. J. Gregory, R. D. Pider, T. J. Moran, T. Duncan, Mrs. M'Inerney, Miss Long, Miss Page, Mr. and Mrs. Sheddworth, Miss G. Bringer, Miss Preston, Miss M. M. Roche, Mrs. A. Leeming, Miss J. Ackerley, Mr. and Mrs. Carry, Miss Boyd, Mr. and Mrs. Mullally, T. Hewetson, A. E. Smith, T. E. Simpson, and H. Dixon.

Among the departures were:—Miss G. M. Bligh, T. J. Healy, E. Talon, J. Heton, F. O. Meredith, Miss S. Meredith, S. Ryan, C. Fudge, H. Miles, W. F. Poole, F. Muller, T. Walton, T. Jarman, L. Maguire, Mr. Skerrington Jones, Miss Cooke, F. L. Baldwin, T. M'Connell, Miss Butcher, Mr. and Mrs. Allan, Mrs. D. O'Brien, C. Nolan, A. Watts, Miss Levingston, A. Dickson, T. Lorrimer, T. Gillespie, T. Mousley, T. Guiney, J. Cole, the Rev. J. A. Colter, M. O'Keeffe, Mr. and Mrs. O'Mahoney, Mrs. E. Reid, T. Lucy, Colonel Harte


Clerys Ladies' Hairdressing Salon stocks the exquisite Beauty Preparations of Phyliss Earle, London.

Spring Cleaning. Carpets Shaken and Cleaned in our own works.—Millar and Beatty.

Davis and Co.—Spring Modes. Choice Collection of Coats, Costumes, Sports Suits and Hats Now on View. Inspection Cordially Invited at 45/6 Grafton street.


## EMERGENCY BILL PASSED.

### GOVERNMENT'S POLICY JUSTIFIED.

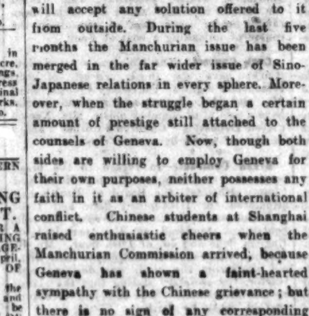

FROM OUR PARLIAMENTARY CORRESPONDENT.
*WESTMINSTER, Monday.*

AFTER an absence of six weeks, the Prime Minister returned to the House of Commons this afternoon and was given a warm welcome. He entered the Chamber during questions, and was cheered as he took his seat next to Sir John Simon. Mr. Macdonald had every appearance of good health.

The business before the House was not very exciting, and comparatively few members stayed for the discussion on the further stages of the Financial Emergency Enactments (Continuance) Bill, which was read a second time last Friday.

On the motion for third reading, Mr. Wardlaw Milne invited the Government to state more particularly the steps which they proposed to take to prevent fluctuations in the exchange and the efforts of foreign speculators to force up the level of the pound.

Major Elliot, having paid due attention to the successive speeches, confessed that he was not inspired with a desire to see the currency of the country managed by the House of Commons. (Laughter.) The bill, he said, made it quite plain that the financial emergency was continuing, and that action on the part of the Government might be required. We were dealing with a situation which was rapidly changing, and we had to follow events, and not to lead them, because we could not control the whole world, nor even opinions in this country. (Hear, hear.)

The bill was read a third time, without a division.

The Northern Ireland (Miscellaneous Provisions) Bill, passed through Committee, and was read a third time.

## CELTIC "LEAGUE OF NATIONS."

How the Celtic Congress—the Celtic "League of Nations"—had become an intellectual clearance house for the scattered Celts was told by Miss Agnes O'Farrelly yesterday in a talk at the weekly luncheon of the Dublin Rotary Club. Miss O'Farrelly was introduced by the President (Mr. Kevin J. Kenny) as one of the pioneers of the Irish language revival in Ireland.

Describing the origin of the Congress movement, which was started fourteen years ago on the initiative of the late Mr. E. T. John, the founder of the Welsh Home Rule movement, Miss O'Farrelly pointed out that it had no connection with the Dublin pan-Celtic movement of thirty years ago, but arose independently to meet the need for emphasising the great influence of Celtic civilisation and to preserve and encourage what was left of that civilisation.

## "OLD MAN MURPHY."

### IRISH-AMERICAN FARCE AT GAIETY THEATRE.

| | |
|---|---|
| Margaret Murfree | Margaret Cochrane |
| Elinor Murfree | Patricia McAbb |
| Dudley Weatherbee | Oliver Elliott |
| Hopkins | Clifford Pembroke |
| Charles Murfree | Fred O'Donovan |
| Mike Donovan | Eric Elliott |
| Henry Stonehill | John Gerrmt |
| Patrick Murphy | Arthur Sinclair |
| Widow Donovan | Maire O'Neill |
| Larry Heffernan | Grenville Darling |

Play produced by Arthur Sinclair.

The stage Irishman has come again in the Irish-American farce, "Old Man Murphy," in which Mr. Arthur Sinclair and Miss Maire O'Neill with Mr. Fred O'Donovan appear at the Gaiety Theatre this week. He is no longer decked out in tail-coat and cauheen, and he does not twirl a shillelagh, but he is still the loquacious and hard-drinking old campaigner, who has rollicked merrily on every stage in the English-speaking world for nearly a century. It is a pity that artists so capable as these old favourites of the Abbey Theatre should treat their art so lightly as to appear in such a paltry play.

"Old Man Murphy" is funny, so funny that the audience laughed with hearty appreciation for nearly two-and-a-half hours. It is full of humorous situations and witty sayings, but its central point will be as objectionable to Irish people as "Arms and the Man" is reputed to be to Bulgarians, and for exactly the same reason. In contrast with the Americans, the old Irishman is made to appear as a barbarian, with a distaste for pyjamas and toothbrushes, and a very odd taste in pictures. However, last night's audience found the play funny enough to keep it laughing all the way, and to earn the eight or ten curtain-calls at the end.

### MURPHY FROM DUBLIN.

The matter of the farce concerns the political ambitions of one Charles Murfree, in a middle-western city of the United States. This man was a denizen of "The Patch," or Irish Settlement, who had changed his name for social and business reasons, and had prospered exceedingly. "The Patch" thought him a renegade and a traitor, and would not support him in consequence. Into this tangled business comes old Patrick Murphy, from his Dublin publichouse, and, with all the arts of Jeremiah Dempsey and Jimmy O'Brien, proceeds to bedevil it further. Old Murphy made speeches with Parnell, incredulous as it may seem, but he proceeds to repeat his victorious rhetoric for the benefit of his son. It is not so much his speech-making, however, as the offer of a public park that wins the allegiance of "The Patch," and the engagement of his daughter to his Patch-living publicity manager.

Mr. Arthur Sinclair could hardly be bettered in such a part as old Murphy; there is probably no comedian on the stage to-day who could compete with him in such a part. So his every word and gesture is the occasion for a laugh. Miss Maire O'Neill, in her later appearance, is too flamboyant to be quite right in her parts, but she may also be called a success in this play. Unfortunately, Mr. Fred O'Donovan is not called upon to exercise his great powers. The other members of the cast are all competent.

"Old Man Murphy" will be repeated every evening this week at 8 o'clock, and at a *matinée* performance on Saturday at 2.30 p.m.

## ST. PATRICK'S DAY.

### NATIONAL ARMY PARADE THROUGH DUBLIN.

The annual parade by units of the Dublin military district will take place on St. Patrick's Day. Mass will be celebrated on the square, Collins Barracks, at 11 a.m., and the parade will leave the barracks in time for the head of the column to arrive at the saluting base at the Bank of Ireland, College Green, at 1 p.m.

The route through the city will be:—

North quays, Capel Street Bridge, Parliament street, Dame street, College Green, Westmoreland street, O'Connell Bridge, returning by the North quays to Collins Barracks.

The Minister for Defence will take the salute in College Green. A guard of honour will be stationed at the saluting base, and compliments will be paid by the guard to the Minister and to the General Officers.

The following units will take part in the order named:—

Advanced Guard of Mounted Infantry.
Officer Commanding Dublin District and Staff.
Colour Party.
No. 1 Army Band.
Two Infantry Battalions.
No. 2 Army Band.
Officers' Training Corps:—
University College, Dublin.
Dublin University.
Royal College of Surgeons.
1st (City of Dublin) Volunteer Reserve Battalion.
Company, Army Medical Corps.
Battery, Artillery Corps.
Field Cable Section, Army Signal Corps.
Squadron, Armoured Car Corps.
Rear Guard, detachment of Mounted Infantry.

A flight of aeroplanes will circle over the saluting base during the march past.

In addition to the military parade in Dublin, St. Patrick's Day will be observed at all military garrisons and posts throughout the Free State. Special church parades will be held wherever conditions permit. The afternoon and evening will, as far as possible be devoted to athletics and to amusements of a definitely national character.

A sprig of shamrock will, as usual, be worn by all members of the forces.

## DUBLIN POSTAL ARRANGEMENTS.

On St. Patrick's Day there will be no general delivery of letters and parcels, but renters of private boxes in the Dublin City area may obtain their correspondence at the Sorting Office, Pearse street, between 9 a.m. and 10.30 a.m. Firms and residents who do not rent private boxes, but who wish to obtain their correspondence, must notify the Superintendent of the Sorting Office, Pearse street, accordingly by 4 p.m. on Wednesday and pay a fee of 3d.

The night mails to the Irish provinces and to Great Britain will be despatched as on ordinary week days. The evening collections connecting with these despatches, and the subsequent collections between 8 p.m. and 9 p.m., will be made as usual.

The General Post Office, O'Connell street, will be open from 9 a.m. to 10.30 a.m. and from 3.30 p.m. to 6.30 p.m. for the sale of stamps, the registration of letters and the acceptance of telegrams.

Continuous attendance will be given at the Central Telegraph Office, Amiens street, and at the Telephone Exchanges.

## TO-DAY'S ENGAGEMENTS.

Grand National Sweepstake Draw — Plaza, 9.30 a.m.
High and Circuit Courts—The Four Courts, 11 a.m.
Tariff Commission—11 a.m.
Switzer and Co. Annual Meeting—Grafton street, 12 o'clock.
J. and G. Mooney, Ltd., Annual Meeting—12 o'clock.
Dail Eireann—3 p.m.
Convalescent Home, Stillorgan, Annual Meeting—4 p.m.
University of Dublin Choral Society Concert, 4.30 p.m.
Architectural Association—8 Merrion square, 8 p.m.

AMUSEMENTS.

Gaiety Theatre—"Old Man Murphy."
Olympia Theatre—"One Big Smile."
Peacock Theatre—"Mirandolina" and "Before Midnight."
Gate Theatre—"Queens and Emperors."
Metropole Cinema—"Their Mad Moment" and "Riders of the Purple Sage."
Grafton Cinema—"My Wife's Family."
Savoy Cinema—"Married in Haste."
Theatre Royal—Variety.
Pavilion Cinema—"No Lady" and "Hell Bent for 'Frisco."
Capitol Cinema—"My Sin" and Variety.

Sir John Simon, the Foreign Secretary, was received by the King at Buckingham Palace last night. Sir John remained with the King in his private apartments for about half an hour.

## LONDON LETTER.

### THE IMPERIAL CONFERENCE.

39 FLEET STREET, LONDON,
MONDAY NIGHT.

It is estimated that the delegates and their official parties to the Ottawa Conference will number over two hundred people, and that there will be as many journalists and unofficial observers on behalf of political and economic organisations. The Government of Canada has the preliminary arrangements well in hand, and its Parliament has voted £50,000 for the entertainment of the official delegates. Yet it is understood to be the general desire of all concerned in the Conference that banquets and receptions shall be reduced to the minimum, with a view to the expediting of vital business. The delegates will be lodged for the most part in the Château Laurier Hotel—a big, modern structure, pleasantly situated—and the business quarters of the Conference will be situated in the Parliament buildings. The Conference, it is said, is arousing great interest in the United States on account of the magnitude of the issues involved and of the potential effect of the decisions on American trade.

***Canadian Interest.***

Canada intends to play an important part at the Imperial Conference, and considerable preparations are being made in Government and industrial circles. The Canadian Chamber of Commerce, by means of a comprehensive questionnaire addressed to its branches and to Boards of Trade, is seeking to carry out a practical, Dominion-wide inquiry into Empire trade. The questionnaire seeks to find out at first hand what articles of import can be diverted into imperial channels, and asks for constructive suggestions on the best methods that could be used by the sister nations of the British Commonwealth to market their goods in Canada. It is stated also that the Chamber considers it reasonable to think that the business interests in the Dominion wish to share and co-ordinate their views on Empire trade, and emphasise not only our ability to sell, but also our willingness to buy."

***British Agriculture.***

The Conservative Parliamentary Agricultural Committee, one of the most active groups at Westminster, has decided to urge the Government to develop its agricultural policy, the first part of which is the wheat quota and the duties on cert

# FREE STATE ESTIMATES FOR 1932-33.

## TOTAL SUM OF £21,969,623—A REDUCTION OF £777,751.

## SHARP "CUTS" IN MANY DEPARTMENTS.

## DAIL TO DISCUSS VOTE ON ACCOUNT TO-DAY.

BY OUR POLITICAL CORRESPONDENT.

WHEN the Dail meets to-day it will be concerned chiefly with financial matters. These will include:—

A Vote on Account for £7,864,470.
Supplementary Estimates.
Central Fund Bill.

The estimates for the public services of the Free State for the year ending 31st March, 1933, were issued yesterday, the total amount being £21,969,623.

These estimates and the vote on account were, it is understood, compiled under the supervision of the late Government, and, in fact, were printed and could have been issued before the change of Government, but it was considered advisable to give the incoming Government an opportunity of seeing them before issue. It was, of course, impossible to make any change, and, no doubt, in this respect Mr. McEntee, the Minister for Finance, will have a statement to make to the House to-day.

## A REDUCTION OF OVER £700,000.

The total estimates for the coming financial year compared with the present year are:—

| | |
|---|---|
| 1932-33 ..... | £21,969,623 |
| 1931-32 ..... | £22,747,374 |
| Reduction ..... | £777,751 |

There are about twenty questions on the Order Paper for to-day addressed to the various Ministers, and when they have been disposed of the appointment of Deputy-Speaker will take place. Mr. P. Hogan, Labour member for Clare, will be proposed for this office by Mr. W. Norton, leader of the Labour Party in the House. The appointment will be unanimous, as no other candidate will be proposed.

### EXECUTIVE COUNCIL MEETS.

There was a full meeting of the Executive Council at Government Buildings yesterday morning, and it lasted till lunch time. During the afternoon Ministers were in their respective offices. Most of them were back again at Government Buildings at night.

It is understood that at the Executive Council meeting several Parliamentary Secretaries were appointed, but their names were not given out last night.

### THE OATH

It was ascertained yesterday that no attempt will be made to introduce in the Dail to-day any bill with a view to eliminating the Oath of Allegiance from the Constitution. This matter, it appears, is being carefully examined by the Attorney-General's department, and it is very unlikely that anything will be done until after the Easter adjournment.

At Leinster House Mr. Cosgrave and his ex-Ministers met, and, it is understood, considered their plans for to-day's sitting of the Dail.

### MAYO COUNTY COUNCIL.

#### THE QUESTION OF ITS RE-ESTABLISHMENT.

Among questions to be taken to-day will be one by a new deputy, Mr. Edward Moane (F.F.), who will ask the Minister for Local Government (Mr. Sean T. O'Kelly) whether he is prepared to re-establish the Mayo County Council, and how soon this can be done.

Mr. M. J. Corry (F.F.) will question the Minister for Industdy and Commerce (Mr. Sean Lemass) regarding certain flour mills in the County Cork which have recently been taken over by Messrs. Rank, of Liverpool; whether there is danger of these mills being closed down, with consequent distress and unemployment; and if he will take steps to prevent the closing of these mills, and safeguard the industry generally.

During yesterday, Mr. F. Sterling, Minister for the United States, was received by President de Valera. He remained with the President for some time.

### THE FINANCIAL YEAR.

#### SUPPLEMENTARY ESTIMATES.

There are eighteen supplementary estimates for various sums required for the present financial year. Among these are £575 for the Ministry of Finance in connection with grants to Gaeltacht students, and the volume on the Lane Pictures; £750 for Galway University College to extend the proportion of instruction in the Irish language, and £29,200 for the Civic Guard. Of this sum, £17,850 is for two hundred additional Guards appointed to the detective branch, presumably in connection with the carrying out of operations under the Constitution (Amendment) Act, No. 17 (Safety Act).

The balance is for subsistence allowances, locomotion expenses, clothing and equipment, transport, provision of arms and ammunition, etc.

The Department of Local Government requires £20,000 for grants in connection with housing.

#### BIG SUM FOR LAND COMMISSION.

The Land Commission requires £118,708 for various operations under that Department.

There is a supplementary estimate of £1,000 concerned with the International Labour Organisation of the League of Nations, due to the depreciation of national currency, and a grant in aid of £1,500 to the cost of erection of a Hall of Industry at the forthcoming Cork Exhibition.

The Ministry of Industry requires £1,300 in connection with the Unemployment Fund. A sum of £5,000 is needed by the Ministry of Defence for expenses in connection with the Constitution Amendment Act. A further sum of £1,810 is needed by the Ministry of External Affairs, due to depreciation of currency, for salaries and allowances of officers serving abroad, and £1,125 grant in aid of the expenses of the League of Nations.

#### £18 FOR MOTHER OF TRIPLETS.

The Ministry of Finance requires £1,582 under various heads, including £18 in respect of triplets; £1,455 amount remitted in respect of stamp duties on deeds, etc.; £75 *ex gratia* grant in compensation for injuries received.

### ESTIMATES FOR NEXT YEAR.

#### SOME OF THE FEATURES.

An examination of the large volume of the estimates for the coming financial year indicates that serious efforts were made to reduce expenditure as severely as possible. Under many heads this was not found possible. Indeed, in sixteen instances there have been increases, while in others decreases have been possible. In some there are substantial "cuts."

The following are among the increases, with approximate amounts:—

| | |
|---|---|
| Department of President ..... | £700 |
| Old Age Pensions ..... | £21,000 |
| Civil Service Commission ..... | £200 |
| Tariff Commission ..... | £300 |
| Universities and Colleges ... | £1,000 |
| Remuneration for cost of management of Government Stocks ..... | £1,000 |
| Garda Siochana ..... | £74,000 |
| Office of Minister for Education ..... | £500 |
| Primary Education ..... | £10,000 |
| Reformatory and Industrial Schools ..... | £2,000 |
| Land Commission ..... | £10,000 |
| Marine Service ..... | £1,500 |
| Unemployment Insurance ... | £6,000 |
| External Affairs ..... | £19,000 |
| League of Nations ..... | £4,000 |
| Electric Battery Development | £25,000 |

#### THE REDUCTIONS.

Under the following heads reductions have been made. The figures in each case are approximate:—

| | |
|---|---|
| Local Loans to ..... | £20,000 |
| Public Works and Buildings | £45,000 |
| Property Losses Compensation ..... | £100,000 |
| Superannuation and Retired Allowance ..... | £44,000 |
| Stationery and Printing .... | £14,000 |
| Ordinance Survey ..... | £5,000 |
| Law Charges ..... | £2,000 |
| Haulbowline Dockyard ..... | £1,000 |
| Prisons ..... | £8,000 |
| Circuit Court ..... | £3,000 |
| Local Government ..... | £195,000 |
| Secondary Education ..... | £2,000 |
| Technical Education ..... | £1,000 |
| Science and Art ..... | £1,000 |
| Agriculture ..... | £60,000 |
| Forestry ..... | £2,000 |
| Fisheries and Gaeltacht Services ..... | £18,000 |
| Industry and Commerce ..... | £9,000 |
| Railways ..... | £8,000 |
| Railway Tribunal ..... | £3,000 |
| Industrial and Commercial Property Office ..... | £2,000 |
| Posts and Telegraphs ..... | £70,000 |
| Wireless Broadcasting ..... | £18,000 |
| Army ..... | £118,000 |
| Army Pensions ..... | £4,000 |

#### THE CIVIC GUARD.

In the case of the Civic Guard, in which the increase is nearly £74,000, the largest sum—namely, £59,000—is due directly to increase in salaries, wages and pay. Allowances account for an increase of £6,000.

With regard to the item of £25,000 for electrical battery research and development—presumably in connection with the Drumm battery—it is pointed out that this sum, together with sums amounting to £30,000 issued for the same purpose in previous years, will be repayable at such times and on such terms and conditions as the Minister for Finance, after consultation with the Minister for Industry and Commerce, may determine.

The primary education increases appear to be mainly in the cost of preparatory colleges, additional cost of teachers in national schools, training of teachers, etc.

With regard to the increases of cost under the head of External Affairs, League of Nations, etc., the depreciation of currency appears to be mainly responsible.

Under the Land Commission heading the largest increase appears to be £66,000 in respect of payments under Section 11 (7) of the Land Act, 1923. This is set off in part by reductions in improvement of estates, deficiencies from untenanted lands, travelling expenses, etc.

#### THE ARMY.

The largest reduction—£118,000—has been effected in connection with the Army. This is due in part to reduction in pay of all ranks amounting to over £15,000; provisions and allowances in lieu, £18,900; warlike stores, £35,000; Army reserves, £27,000; clothing and equipment, £16,000, etc. Under the head of Army pensions there is a reduction of £2,000 in military service pensions.

The decrease in the cost of wireless broadcasting comes mainly under the head of the purchase and erection of plant, equipment, renewals, maintenance, etc.

In the case of Posts and Telegraphs very substantial reductions are noted under the headings of salaries, wages and allowances.

In the Local Government Department the heavy reductions appear to be mainly under the head of grants to persons, public utility societies, and local authorities building houses under the Housing Acts.

One of the largest items in the decrease under the head of Agriculture has reference to the purchase of creameries, while grants and special grants to County Committees also show heavy reduction.

The Estimates table is given on Page 8.

# IRISH NAMES IN THE BIG DRAW

"SNOW DRIFTS," c/o seller, W. F. Duggan, Killygordon, Co. Donegal—*Gibus.*
"THE FOUR HORSEMEN," 7 Vincent View, Mardyke, Cork—*Gibus.*
HUTCH FINN, Main street, Tramore—*Gibus.*
Mrs. E. CARMODY, 82 Parnell street, Ennis—*Prince Cherry.*
"YUM YUM," 90 Amiens street, Dublin—*Prince Cherry.*
THOMAS GREEN, Independent House, Dublin—*Buddyman.*
MICHAEL LEE, South Main street, Youghal, Cork—*Buddyman.*
T. HICKEY, Ramawacken, Tynach, Loughres, Co. Galway—*Quite Calm.*
HORSE SHOE, Ballybin, Ashbourne, Co. Meath—*Quite Calm.*
Mrs. W. J. DAVIS and Co., Maze, Lisburn, Co. Antrim—*Harewood.*
J. D. McATAMNEY, Manager's Office, L.M.S. Railway, N.C. Ctte., York road, Belfast—*Harewood.*
"DEMPS AND COMPANY," 39 S. Main Street, Wexford—*Remus.*
"THE STIFF," 47 South Circular road, Portobello, Dublin—*Remus.*
"LUCKY STRIKE," 8 Alexandra Gardens, Belfast—*Possible.*
"TOM AND EVA," 112 Fitzroy avenue, Belfast—*Gats Book.*
Miss B. BRIDE, Bolomore, Banteer, Co. Cork—*Gats Book.*
BILL BAILEY, Streamstown, Co. Westmeath—*Gate Book.*
"GLAD OF IT," 515 North Circular road, Dublin—*Richmond II.*
LUCKY SEVEN COMBINE, 3 Church Buildings, Arklow—*Inverse.*
"ROTSON," 28 O'Connell street, Limerick—*Ottawa.*
PRAGUE, 23 Crumlin road, Belfast—*Ottawa.*
"ALL WANTED," Liscahill, Haddon road, Clontarf, Dublin—*Ottawa.*
"DESERVING CASE," 31 Windsor Drive, Belfast—*K.C.B.*
"20 CLUB," Summerhill, Co. Meath—*K.C.B.*
Mr. and Mrs. MILLIGAN, 86 University avenue, Belfast, N.I.—*K.C.B.*
"ALL OF US," Guildhall street, Londonderry—*Ballyhanwood.*
ARDPATRICK, c/o Matt Conlon, Artoney, Louth—*Ballyhanwood.*
J. T. JONES, 1 Orwell Park, Dublin—*Ballyhanwood.*
Major A. D. McCOY, 23 Mespil road, Dublin—*Wrotham.*
"LILY," Tottanscourt, Castle lane, Lurgan—*Smoky Moke.*
E. C. PRATT, Cappakeel, Portarlington—*Smoky Moke.*
"GANDHI'S GOAT," Commonstown, Moone, Co. Kildare—*Coup de Chapeau.*
"NOW OR NEVER," 2 Desmond street, South Circular road, Dublin—*Coup de Chapeau.*
"BOTTLES," Cranborne, South Lotts road, Dublin—*Coup de Chapeau.*
"PRUDENTIAL," Boyne View, Drogheda—*Hank.*
"WEFT," 5 High street, Greencastle, Belfast—*Aruntius.*
Miss MARY BARRY, Coolatuder, Ballinhassig, Co. Cork—*Aruntius.*
"TWO CHUMS," Mountjoy Prison, Dublin—*Aruntius.*
"BONNINGTON," Bonnington, Drumcree, Westmeath—*Aruntius.*
X.L. CLUB, Ballycastle, Antrim—*Sea Soldier.*
PATRICK McLARNON, Church street, Cookstown, Co. Tyrone—*Pelorus Jack.*
"LAST THOUGHT," 36 East Bridge St., Enniskillen, Co. Fermanagh—*Shaun Goilin.*
"GOOD OLD BILL," Dunmurry, Co. Antrim, Ireland.—*Shaun Goilin.*
SERJ. P. COMER and 20 OTHERS, Garda Siochana, Athlone, Co. Westmeath—*Forbra.*
H. COYNE and Miss McNIFFE, 53 Blessington street, Dublin—*Forbra.*
"THE LUCKY 13," 35 North Brunswick street, Dublin—*Forbra.*
"JOHN D. F.," c/o Belfast Bank, Newry—*Forbra.*

COMPLETE DRAW ON PAGES 12 and 13.

LUCKY TEN, N. T. Hamilton, Co. Armagh—*Gregalach.*
R. ANDERSON, Victoria Bridge, Strabane, Co. Tyrone—*Gregalach.*
NAN CUSSEN, etc., c/o Sarah Kennedy, Liberty square, Thurles, Co. Tipperary—*Gregalach.*
P. DAVIS, Mrs. DUNPHY, 225 Parnell street, Dublin—*Gregalach.*
"NELSON PILLAR," Dublin—*Egremont.*
"O.K. BABY," Blackrock, Cork—*Egremont.*
Mrs. JANE WOODS, Ballyworkan, Portadown, Co. Armagh—*Aspirant.*
NOVARA, Manor House, Warrenpoint—*Grakle.*
"THREE BRASS BALLS," 19 Everton street, Belfast—*Grakle.*
"HELP THE POOR," Navan G.N.R. (I.)—*Grakle.*
"EXCELSIOR," Dublin—*Grakle.*
"TRADER HORNE," North Esk, Glanmire, Co. Cork—*Fair Richard.*
J. GALLAGHER, M. ROGERS, P. McLOUGHLIN, P. McGREAL, Whitestown, Liscaul P.O.—*Sir Lindsay.*
Mrs. M. C. FIVES, Burgery, Dungarvan, Co. Waterford—*Sir Lindsay.*
PATRICK FLANNERY, Knocknares, Co. Sligo—*Heartbreak Hill.*
Miss ROSE McGAGHEY, Toneyloney, Tydavnet, Monaghan—*Alike.*
"FOX," 2 Roche's street, Limerick—*The Ace II.*
Miss ANNIE KEOGH, 33 Stoneybatter, Dublin—*The Ace II.*
CHARLES GUINN, Cornanaddy, Lecarrow, Roscommon—*The Ace II.*
SPOT, 38 Indiana avenue, Belfast—*The Ace II.*
"CRUSTS," 25 Haverty road, Marino, Fairview, Dublin—*Theras.*
"PEPPER MARTIN," c/o M. Ffrench Mullen, Teac Ultain, Dublin—*Near East.*
"ANNANDALE," Crossmahon, Bandon, Co. Cork—*Near East.*
"F.E.L.L.," 19 Short Strand, Belfast—*Dusty Foot.*
PEGGY McGOWAN and OTHERS, Hospital, Monaghan—*Dusty Foot.*
SHANNON LASS, Stoney Island, Portumna, Co. Galway—*Dusty Foot.*
JAMES RAINEY, 6 Trillick street, Belfast—*Tamasha.*
R. CASS, Newtown, Kells, Co. Kilkenny—*Tamasha.*
Miss M. O'NEILL, Ashton Hotel, Dun Laoghaire—*Tamasha.*
Mr. J. SOUTHWELL, Barristown, Stackallen, Navan, Co. Meath—*Tamasha.*
"CLICK," 136 Philipsburgh avenue, Dublin—*Vinicole.*
JOHN GARDINER, PHILIP MEAGHER, Modeshill, Mullinahone—*Evolution.*
"FELIX BLAZON," 4 Springfield road, Belfast—*Evolution.*
"STAR" SYNDICATE, 51 South George's street, Dublin—*Great Span.*
"BADGER BROWN," Garda Barracks, Howth, Co. Dublin—*Redlynch.*
"SIX SLAVES," 36 Holm terrace, Dromore, Co. Down—*Redlynch.*
"TOM SPIVIS," 11 Poplar road, North Strand road, Dublin—*Impudent Barney.*
"AUXIORIS," Ballintubbert, Athy, Co. Kildare—*Holmes.*
Mr. McDONALD, 15 Granville street, Belfast—*Holmes.*
PACKIE McKENNA, Derakenighbeg, Emyvale, Corrickroe, Co. Monaghan—*Holmes.*
"PETKEROD," Sorrentoville, Dalkey, Co. Dublin—*Glangesia.*
BARNARD-GUSH, Coolyhane, Macroom, Co. Cork—*Glangesia.*

# £3,000,000 SUBSCRIPTION FUND.

## THE HOSPITALS' SWEEPSTAKE DRAWING OF PRIZES.

## OVER TWO MILLIONS FOR PRIZE MONEY.

## FORTUNES FOR PEOPLE IN MANY LANDS.

DUBLIN was in the thoughts of people in all parts of the world yesterday, some of whom, notwithstanding its long and chequered history, scarcely knew of its existence before the introduction of the Hospitals' Sweepstakes.

In the Plaza, in Abbey street, where the drawing of prizes took place, there were people from many lands, and nothing could exceed the fairness which marked the proceedings from first to last.

From shortly after half-past nine in the morning until close upon six in the evening everything went with clock-like regularity, and when the great drum ceased to revolve at last it had sent messages of good fortune to people all over the globe. To others, of course, came disappointment. Of the three millions which had been subscribed, over two millions will be distributed in prize money and a sum of £800,000 will be divided among the participating hospitals.

### TWO THOUSAND EXCITED GUESTS.

With such a huge sum at stake it was only natural that the Plaza was yesterday seething with excitement. When the proceedings commenced at 9.30 a.m. the great hall was uncomfortably packed with spectators. The stage was a blaze of light focussed on the great drum, and there was a mild wonder at the decorative scheme. The drum itself represented a blue sky across which clouds floated, whilst on the backcloth overhead sped fearsome winged steeds in vain pursuit of flying stars—symbolic of the millions seeking elusive fortunes.

With the despatch born of experience, the battalion of uniformed nurses quickly marched on to the platform bearing bags containing the counterfoils. These were quickly transferred to the drum, which was then set in motion, to mix them once more.

#### "ALL RECORDS BROKEN."

The preliminaries over, Viscount Powerscourt, Chairman of the Hospital Sweepstakes Committee, confined himself to a brief introductory speech.

"It is my heartfelt wish to release you at the first possible moment from your agony of suspense, and so I wish to inform you that we have again broken all records. A sum of well over three million pounds has been subscribed, and over two millions will be distributed in prize money."

#### LORD MAYOR'S DESIRE.

Quickly after Lord Powerscourt followed the Lord Mayor of Dublin, who extended a hearty welcome to all visitors and thanks to the millions of subscribers.

There was a more serious side to the Lord Mayor's speech as he expressed the earnest hope that when the hospitals were satisfied, as he hoped they soon would be, the Sweepstakes Committee would be entrusted with the important task of promoting "sweeps" to build houses in our cities and rural areas, and so help to get rid of the festering slums, whose continued existence was responsible for filling the hospitals with the sick and the diseased.

Then the Director of the Sweep (Mr. O'Sheehan) followed with a statement of the figures of the present Sweepstake. It was short and to the point.

#### THE DRUM MOVES.

##### FIRST COUNTERFOIL AN IRISH ONE.

At last the way was clear, and there was an expectant hush as General O'Duffy, Commissioner of the Civic Guard, gave the signal and the big drum started to revolve. It stopped, the six waiting nurses thrust their bare arms through the portholes, a second's wait and the arms were withdrawn, and every nurse held aloft a counterfoil—six potential fortunes of thirty thousand pounds each. The operation was repeated until twenty-two counterfoils had been withdrawn. Then from the tiny glass drum a slip containing the name of a horse was drawn. Silence, and then excitement as the voice of the Director was heard announcing that the first horse drawn was Gibus, and the first counterfoil bore four Irish names. There was no address on the counterfoil, but, said the Director, on the back the name of the seller gives Donegal as the place. A great burst of applause greeted the announcement.

#### KENT SUBSCRIBER'S LUCK.

Then with a clockwork regularity the counterfoils were drawn and the holders announced. As usual there was an outburst of cheering at the announcement of Irish names, with accompaniments of "Oh's" when a Dublin address was read out. Fortune was fickle, but to show that she could also be over generous there was the extraordinary case of two tickets—Nos. AJ 01712 and AJ 01705—evidently from the same book, which drew two horses, Annandale and Prince Cherry. The tickets bore the address: 9 Cotton road, Welling, Kent, and the *nom-de-plume* on each ticket was "Thankful." Quite a number of lucky tickets gave no addresses. One such bore only the words "Nelson Pillar," as seller.

With a break for luncheon the task went on for hours, and continued until shortly after half-past five, when the fifty horses had been withdrawn.

#### LORD POWERSCOURT'S ANNOUNCEMENT.

In his opening speech, Lord Powerscourt, chairman of the Associated Hospitals' Sweepstake Committee, said—"Ladies and gentlemen, it is my heartfelt wish to release you at the first possible moment from your agony of suspense, and so I wish to inform you that we have again broken all records.

"A sum of well over three millions has been subscribed, and over two millions will be distributed in prize money. The hospitals will receive over £800,000 from this 'sweep' alone, and the exact figures will be announced to you later.

"As I told you on the last occasion, our objective is to endow the fifty-one hospitals participating in the scheme for ever; so that the drain on public and private finance should be saved for all time. I quoted twelve millions as our objective, which has since been confirmed as the sum necessary for this object, and now we ask for a little over nine millions in consequence of the success of this 'sweep' and its predecessors. "I am sure that those of you who have attended these functions before must be of opinion that I have said all there is to be said on the subject of sweepstakes and hospitals. They are quite right: I have.

#### THE AVALANCHE.

"But on this occasion I have, unfortunately, a complaint to make, and the complaint is directed against our subscribers. It is not so much a complaint as a very urgent prayer. It is this: 'Please, oh, please, send your counterfoils and subscriptions in earlier.' Only little more than a fortnight before closing day our unfortunate staff, which then numbered four thousand, in preparation for any eventuality, was nearly asphyxiated by the density of the avalanche that burst on them. That avalanche continued with unabated fury until closing day; and, further, in the middle of this, a veritable Bedlam was let loose from another quarter—'Why haven't I got my receipts?' was yelled and screamed at us from all directions.

"Ladies and gentlemen, the cure is simple. If only subscribers would send their subscriptions in advance, a receipt would be issued almost immediately; but, if they insist on waiting for the avalanche period, they cannot expect a gigantic staff, battling for life in a sea of counterfoils, to be able to convert the whole of that sea into the various ledgers, machines and files, where each tiny slip of paper has to pass before the receipt question can be dealt with, in twenty-four hours. We are so anxious for the public to have satisfaction, and, if they want punctilious business methods, they must in return give us the chance of carrying out such methods, instead of unconsciously doing their best to slaughter four thousand innocents.

"Finally, ladies and gentlemen, our deepest gratitude is due to all those who have contributed to this great scheme, and been instrumental in bringing such a wonderful dream nearer fruition. It is also due to our many patient friends in this country who continue to receive and forward all this tiresome correspondence for no remuneration save that they are doing a very big service for the sick poor of their country. On behalf of my Committee I thank you from the bottom of my heart."

#### THE AUDITORS' REPORT.

The Lord Mayor of Dublin's speech followed, and then the director of the "sweep," Mr. J. O'Sheehan, read the report of the auditors, Messrs. Craig, Gardner and Co., as follows:—

| | |
|---|---|
| Proceeds of the sweepstake on the Grand National, 1932, calculated in accordance with the Public Charitable Hospitals Act, 1930-31 ..... | £3,365,312 |
| Prize Fund to be distributed by the Trustees on and after Thursday, 31st March, 1932. | £2,239,477 |
| Divisible into twenty-two prize units of £100,000 each ..... | £2,200,000 |
| And a balance of ..... | £39,477 |
| | £2,239,477 |

Each prize unit of £100,000 is divisible as follows:—

| | |
|---|---|
| Drawer of winning horse ..... | £30,000 |
| Drawer of second horse ..... | £15,000 |
| Drawer of third horse ..... | £10,000 |
| Drawers of forty-eight other horses not declared forfeit at the first acceptance—£729 3s. 4d. each ..... | £35,000 |
| Drawers of one hundred cash prizes of £100 each ..... | £10,000 |
| | £100,000 |

The balance of £39,477 is divisible into ten cash prizes of £3,947 14s. each.

Sellers' prizes, as stated on sweepstake ticket:—

| | |
|---|---|
| Each seller of a ticket drawing winning horse, £1,000 ..... | £22,000 |
| Each seller of a ticket drawing second horse, £750 ..... | £16,500 |
| Each seller of a ticket drawing third horse, £250 ..... | £5,500 |
| Total sellers' tickets..... | £44,000 |
| Amount payable to the hospitals' charities ..... | £841,328 |

The total expenses, including promoters remuneration, will not exceed 8½ per cent. of the proceeds.

The figures are subject to final audit, but only the balance of £39,477 may be affected.

#### TO-DAY'S DRAWING.

It was a day full of feverish excitement and expectation, and though, no doubt, many will have been disappointed at their failure to have drawn horses, they can live in hopes that to-day they may be amongst the fortunate winners of the not inconsiderable cash prizes.

#### PRESIDENT DE VALERA'S MESSAGE.

President de Valera and Mr. Sean T. O'Kelly, Vice-President, sent a message to the Hospitals' Trust, Ltd., yesterday, saying that owing to pressure of business they were unable to attend the opening of the Sweepstake drawing of prizes

# "MY WORK IS DONE."

## SUICIDE OF KODAK INVENTOR.

## REVOLVER ENDS YEARS OF ILLNESS.

FROM REUTER'S CORRESPONDENT.

*ROCHESTER (N.Y.), Monday.*

MR. GEORGE EASTMAN, the inventor of the Kodak camera, and a multi-millionaire, shot himself dead at his home here this afternoon. He was aged 77.

Mr. Eastman, who had been in ill-health for several years, ordered all his attendants away from his bedside. No sooner were his friends out of the room than a shot rang out. They rushed back and found him dead.

He had left a note addressed "To my friends," saying: "My work is done. Why wait?"

#### ROSE FROM ERRAND BOY.

The story of George Eastman, the man who started as an errand boy, earning twelve shillings a week, and rose to be one of the best-known figures in America, is the story of the modern film camera. It is also a story of quixotic and fantastic philanthropy. He gave about £18,000,000 to various institutions, a good proportion to institutions in England, whence his ancestors came.

Compelled to leave school when he was 14 and go to work owing to his father's death, he entered a real estate office, using part of his salary for the support of his mother and two sisters. A year later he took employment with an insurance firm, and in 1874 became a book-keeper in the Rochester Savings Bank.

By 1880 he had saved 5,000 dollars, and this formed the capital for his entry into business on his own account.

#### HIS FIRST "FACTORY."

He had experimented with amateur photography, studying with a professional photographer in vacations and his spare time. His mother's kitchen was his first laboratory, and then, with one helper, in a room over a music store his "factory" was started. For a time he continued to work in the bank by day, but his fortune grew rapidly. He never married.

His hours of recreation found him hunting, fishing or camping, his expeditions extending from Alaska to Africa.

Eastman developed an appreciation of music, and, while himself not a musician, he tried to provide the best in music for himself and for Rochester. Wishing to permit more people to enjoy good music, he built the Eastman Theatre, with an orchestra such as no other city the size of Rochester has been able to maintain.

# EFFECT OF KREUGER SUICIDE.

## NO PANIC SELLING EVIDENT.

FROM "THE TIMES" CORRESPONDENT.

*STOCKHOLM, Monday.*

THE work of retrieving the situation created by Mr. Kreuger's death continues unabated, and all companies are busily engaged in preparing their balance-sheets.

The moratorium does not include the Match Trust, but is extended to Mr. Kreuger's personal estate, and the estates of four of the principal directors, and to two of the lesser known subsidiary companies. How long the moratorium will continue depends upon the rate of recovery of the concerns involved, but it will certainly be in force until April 1st.

The eyes of investors were turned anxiously upon every market in the world to-day.

#### NOT SO SERIOUS.

As a whole, the repercussion of his death on general stocks was less serious than had been feared in some quarters, but the great Kreuger enterprises suffered severe setbacks upon the New York Stock Exchange and the Paris Bourse, says Reuter.

It is probable that the general tone of British Stock markets would have been very strong on the result of the German elections had it not been for the death of Mr. Kreuger, which had a weakening effect generally, mainly represented by a marking down of quotations in case of heavy selling from abroad. Early hesitation was followed by a steadier tendency when reassuring messages were received from various foreign centres, and although Paris for a time was a seller of its favourite shares, particularly Rio Tintos and the leading Oils, that Bourse afterwards displayed a harder tendency.

Naturally, the shares of the Swedish group broke badly.

### DUBLIN BAKERY DISPUTE.

In consequence of negotiations failing between Messrs. Dempsey's Bakery, Parnell street and Gloucester place, Dublin, and the Workers' Union of Ireland regarding notice to terminate employment to one of four vanmen, members of the union, which was served on Friday last, the four men went on strike yesterday morning.

# PRESIDENT DE VALERA.

## MESSAGES TO VATICAN AND U.S.A.

The Free State Department of External Affairs issued last night the following messages which have been despatched by President de Valera.

The following to the Cardinal Secretary of State, through the Saorstat Minister Plenipotentiary at the Vatican:—

"On assuming office as President of the Executive Council and Minister for External Affairs of the Irish Free State, I wish to convey to Your Eminence, and, through Your Eminence, to His Holiness, the respectful homage and good wishes of my colleagues and myself, and to assure you and the Holy Father of our intention to maintain with the Holy See that intimate and cordial relationship which has become a tradition of the Irish people.

"Eamon de Valera."

The following message has been sent to the Secretary of State of the United States through the Saorstat Minister Plenipotentiary at Washington:—

"On assuming office as President of the Executive Council and Minister for External Affairs of the Irish Free State, I wish to assure you of the desire of my colleagues and myself to maintain and foster by every means the most friendly relations between the Irish Free State and the United States. In no other country have so many of our exiles found a home, and from no other country has our struggle for freedom received so much help and sympathy.

"Eamon de Valera."

# FROM "THE TIMES."

*(BY SPECIAL ARRANGEMENT.)*

## A BATTLE WELL BEGUN.

In a leading article *The Times* to-day states:—The result of Sunday's polling in the German presidential election, if indecisive, constitutes none the less a victory of moderation over extremism, and of continuity over abrupt and violent change, and is a notable personal triumph for Field-Marshal Hindenburg. The President of the Reich missed re-election by less than 170,000 in a total of nearly 38,000,0000 votes cast.

Germany holds a key position in Europe, proceeds *The Times*, and whatever happens within her frontiers must have profound repercussions beyond them. The movements of opinion inside Germany are, therefore, of special and peculiar importance to the rest of the world, and a comparison of the figures of this presidential election with those of the last held in 1925 gives an interesting indication of present tendencies.

#### THE HITLER POLICY.

The Hitler candidate, who was then General Ludendorff, on that occasion obtained little more than a quarter of a million votes, compared with the eleven millions of Herr Hitler, himself, on Sunday, whereas the Nationalist candidate got over ten million votes seven years ago, and less than three millions on this occasion. The old-fashioned type of die-hard Conservative has thus obviously lost almost all his ground to his modern equivalent, the National-Socialist of Herr Hitler, and these Nazis have, even in the last two years, made progress since the general election in 1930, when they obtained about 20 per cent. of the total votes.

They stand for a change of system. They advocate especially the repudiation of The Hague reparation agreement, and can, indeed, count on the support of all Germans in their refusal to pay what they choose to call "tribute" on anything like the scale of the Young Plan, and for anything like the proposed period of another half-century. Where the extremists differ from the supporters of President Hindenburg and Dr. Brüning is in regard to the method. They believe in the overthrow of the present system of government and in the simple repudiation of external obligations.

#### DECISIVE VICTORY YET TO COME.

The splendid sense of duty which has led Field-Marshal Hindenburg to stand against all-comers in his eighty-fifth year is rendering an immense service to all Europe, adds *The Times*. Loyally supported by Chancellor Brüning, he is holding the fort of stability against reckless forces, attacking from the right and from the left. These attacks will not be relented for an instant during the coming weeks, and the success or failure of the cause which President Hindenburg and the present German Government are defending must certainly exercise an immense influence upon the course of European history.

The battle for orderly progress and normal evolution has begun well, but decisive victory has still to come.

# A SWEEPSTAKE "POOL."

## RIVAL TO THE BOOKMAKERS.

## "TOTE" SYSTEM IN DUBLIN.

BOOKMAKERS speculating in the purchase of sweepstake tickets which have drawn horses are faced with formidable rivalry from a new company, working on "tote" principles, which will approach the holders of all successful tickets and invite them to pool their chances.

The new company, Irish Pools, Ltd., which has registered offices at 3 College street, Dublin, deducts as its fee ten per cent. from the total prize money accruing to the pooled tickets when the money is paid over after the race, and then shares out the remainder to all members of the pool, according to a scale calculated from the starting price of each horse concerned. For this purpose a formula is being drawn up by Mr R. M. Hamilton, M.A., Oxon., and it is claimed by the promoters that this formula will prove much more favourable to sellers of tickets than the prices which they would have received from bookmakers.

"As an example," said Mr. Harry Peard, one of the directors of the company, to an *Irish Times* representative yesterday, "take the price paid for half-shares in the last sweepstake for the winner of the November Handicap, which was £800. The true value, according to our formula, was £2,400. The reason for this disparity is that the bookmaker has no accurate means of evaluating the ticket and he makes an offer which is on the safe side for him on a rough and ready calculation of the horse's chance of getting first place.

"Also, he makes no provision in his calculation for the horse's chance of finishing second or third, as we do. The amounts stated to have been paid for various fractions of tickets in the bigger sweepstakes have been checked up, and they are found to be less than half the true value worked out on our actuarial formula.

"Everybody in the pool is sure of getting the amount which will be paid by the sweepstake for drawing a 'runner,' as the only money to be distributed is the prize money going to holders of tickets which drew winning and placed horses."

#### POOL'S PRICES.

An idea of prices which would prevail under the pool's formula is afforded by a calculation based on last Friday's starting prices and on the assumption that every ticket drawing a horse came into the pool, but subject to alteration, of course, according to changes in the starting prices and to the proportions of tickets which actually come in. These provisional prices are as follows:—

| | |
|---|---|
| ALIKE ..... | £2,180 |
| ANNANDALE ..... | £3,000 |
| APOSTASY ..... | £1,630 |
| ARUNTIUS ..... | £1,330 |
| ASPIRANT ..... | £1,330 |
| COUP DE CHAPEAU ... | £2,140 |
| DELARUE ..... | £1,030 |
| DUSTY FOOT ..... | £2,370 |
| EGREMONT ..... | £1,330 |
| EVOLUTION ..... | £1,900 |
| FORBRA ..... | £1,330 |
| GIBUS ..... | £1,030 |
| GLANGESIA ..... | £1,630 |
| GREAT SPAN ..... | £1,900 |
| GREGALACH ..... | £3,780 |
| GRAKLE ..... | £5,750 |
| HANK ..... | £2,550 |
| HAREWOOD ..... | £1,330 |
| HEARTBREAK HILL ... | £4,900 |
| HOLMES ..... | £2,550 |
| INVERSE ..... | £2,180 |
| K.C.B. ..... | £1,330 |
| MERRIMENT ..... | £1,330 |
| NEAR EAST ..... | £1,900 |
| OTTAWA ..... | £1,900 |
| PELORUS JACK ..... | £2,140 |
| POSSIBLE ..... | £1,900 |
| PRINCE CHERRY ..... | £1,630 |
| QUITE CALM ..... | £1,900 |
| RED LYNCH ..... | £1,030 |
| RUDDYMAN ..... | £1,030 |
| SEA SOLDIER ..... | £1,630 |
| SHAUN GOILIN ..... | £1,900 |
| TAMASHA ..... | £1,030 |
| THE ACE ..... | £1,330 |
| THERAS ..... | £1,900 |
| TOOTENHILL ..... | £1,030 |
| VINICOLE ..... | £2,550 |

### IRISH ENGAGEMENT.

*The Times* announces the engagement between Mr. Ronald Dawnay, Coldstream Guards, third son of the late Major the Hon. Hugh Dawnay and Lady Susan Dawnay, of Whitfield Court, Waterford, and Lady Elizabeth Grey, younger daughter of Earl and Countess Grey.

An interesting talk on portraiture was given to members of the Photographic Society of Ireland at a meeting held in 30 Westmoreland street, Dublin, last night, by Mr. A. H. Davis.

## TO-DAY'S INDEX.


| | Page. |
|---|---|
| LEADING ARTICLES: | |
| Geneva and the East | 6 |
| An Aspect of High Finance | 6 |
| "Extinct" | 6 |
| The House Beautiful | 6 |
| SPECIAL ARTICLES: | |
| An Irishman's Diary | 4 |
| BROADCASTING PROGRAMMES | 4 |
| GENERAL: | |
| Effect of Kreuger Suicide | 7 |
| Fraud in State Departments | 8 |
| Free State Estimates | 7 |
| Guarantees to R.M.S.P. Co. | 5 |
| In the Northern Capital | 4 |
| Suicide of Kodak Inventor | 7 |
| Sweepstake Draw | 12-13 |
| £3,000,000 Subscription Fund | 7 |
| LETTERS TO THE EDITOR: | |
| West Africa in Dublin | 4 |
| Retired Consular Officers | 4 |
| FINANCIAL NEWS | 3 |
| MARKET REPORTS | 11 |
| SPORTING NEWS | 10-11 |

# LUCK OF THE FIRST DAY.

## IRISH WINNERS' STORIES.

### FREE STATE TAKES A BIG SHARE.

MISS MYRA BRADY, of Liscahill, Haddon road, Clontarf, who drew Ottawa, is a young woman just out of her teens, working in the millinery department of Messrs. McBirney and Co., Aston quay, Dublin. She learned of her success while at lunch in her home. Her friends chaired her when she returned to her counter, and the head of her department was the first to congratulate her.

"Two Chums," a ticket that drew Aruntius, is the *nom-de-plume* adopted by two warders in Mountjoy Prison, Messrs. T. Creagh and M. Ryan. They had formed a two-man combine all on their own, buying several tickets, which they shared equally.

Miss Annie Keogh, who drew The Ace II., is employed in a butcher's shop. She has a number of shares in tickets, and at the moment is unable to decide who shares with her in the good fortune.

Two business men in New York wrote to Miss ffrench-Mullen, of St. Ultan's Hospital, Dublin, asking for tickets. One ticket has won under the *nom-de-plume* of "Pepper Martin," who is a well-known baseball player in the States, but Miss ffrench-Mullen, while pleased at the news of the win, would not divulge the names of the lucky men, for, she said, it was an express wish by the purchasers that, if they won, their names should never be revealed. She will cable news of their good luck to them, and await instructions concerning the sale of the ticket, for to avoid trouble with the Customs officials in the States she kept the tickets in the Free State.

Miss Kathleen Goslin, of 25 Haverty road, Fairview, Dublin, who drew Theras, does not know who shares the ticket with her. She is manageress of Messrs. Johnston, Mooney and O'Brien's shop at Parnell street, and had shares in numerous tickets, but until the number is identified she will have to fight a battle against her memory. Her parents believe that she holds the ticket alone, but the rest of the family is divided on that point. It is believed that four customers at the shop share in the counterfoil, which is included amongst many others which she bought. She was unmoved by her success, and says she will tell part of the ticket if the price is attractive.

Major A. D. McCoy, of 23 Mespil road, who drew Wretham in the sweep, is editor of the *Electrician* and the *Irish Motor Journal*. He served during the war in the Royal Air Force. He also is not certain whether the ticket which was drawn from the drum is owned wholly by himself, or is shared; for he bought and shared so many that he could not decide on the moment. His father, the late Mr. Richard S. McCoy, was Lord Mayor of Dublin, from 1896 to 1897, and was High Sheriff for some years.

The ticket DM 37803, which drew Prince Cherry, was the sole property of Mr. George Black, who resides with his mother at 91 Amiens street, Dublin. Mr. Black, who is a young man and unmarried, was quite overcome by his sudden good fortune. He is manager of the binding department of a Dublin firm of wholesale stationers and envelope manufacturers.

"I have no plans yet as to how I shall spend the money," explained Mrs. Meta Casey, 47 South Circular road, Portobello, who, with her husband, Bernard J. Casey, shared the ticket LE 26761, which drew Remus. The lucky ticket was one of three which Mrs. Casey purchased from the offices of the Hospitals Trust in Dame street.

Miss Elizabeth Brady, 35 North Brunswick street, Dublin, who under the *nom-de-plume* "Lucky 13," drew Forbra, told an *Irish Times* reporter that she would not make up her mind as to the way in which she would dispose of the prize money until Forbra has actually won. Ten other persons, including Miss Brady's sister, have equal shares in the ticket. "I called the syndicate the 'Lucky 13' because my lucky number is 13," said Miss Brady.

### THE "STAR" SYNDICATE.

Mr. William Ryan, head of the "Star" Syndicate, which drew Great Span, has been manager of Mr. William FitzPatrick's licensed premises, 51 South Great George's street, Dublin, for the past fourteen years. Twenty-two of his customers share Mr. Ryan's good fortune.

"If Great Span passes the post first I shall buy a share in a good public-house," Mr. Ryan told an *Irish Times* reporter.

Sergeant Michael Hurley, who, under the pen-name "Badger Brown," drew Redlynch, is a native of Arklow, and is at present doing relief duty in Lucan.

The prize-winning ticket is one of a number purchased by Sergeant Hurley and several of his comrades, and he is not yet sure whether any other person has a share in it.

Mr. H. Coyne and Miss McNiffe, 53 Blessington street, Dublin, have equal shares in a ticket which drew Forbra. Though their parents live on the North side of Dublin, both Mr. Coyne and Miss McNiffe have been staying in America for some time, and only returned to Ireland about six weeks ago.

Mr. James Allliss, 136 Philipsburgh avenue, who, under the pen-name of "Click," drew Vinicole, is an insurance agent, and a native of Tipperary. Mr. Alliss is a great admirer of Napoleon, and intends to visit some of the spots history has linked with the name of the "Little Corporal." Mr. Alliss is a widower.

Mrs. Meta Casey, 47 South Circular road, Portobello, with her husband, Bernard J. Casey, shares ticket LE 26761, which drew Remus.

### SUCCESSES IN THE COUNTRY.

### FORTUNES THAT CAME UNAWARES

The announcement that Sergeant Comer had drawn Forbra in the sweep was received with great appreciation in Athlone. About a week before the close of the draw he purchased one book of tickets, and collected an equal contribution from the other members of the station.

In addition to Sergeant Comer the following have shares:—Superintendent O'Sullivan, Sergeants Duffy and Concannon, Guards Dervin, Dobbs, Manogue, Cunningham, Hyland, Carey, Ryder, Dockery, McGonigle, Barr, Brady, Meehan, Gallagher, Fahy and Detective Officers Curley, Phelan and Newell.

Mrs. Ellie Carmody, of 82 Parnell street, Ennis, who drew Prince Cherry, was tremendously excited when she received the official telegram informing her of her luck. She is a widow without children and conducts a bakery and provision store.

Asked where she had obtained the lucky ticket, Mrs. Carmody stated that she had sold one book and sent on the twelve counterfoils. Three of these were in her own name, and she had shares in a number of others. The telegram she had received had not informed her of the number of the winning ticket, hence she does not know at present whether it is one of her own three that won, or one in which she had a share.

The holder of the ticket which drew Inverse, under the *nom-de-plume* of "Lucky Seven Combine," is Mr. W. E. Briggs, of 3 Church Buildings, Arklow, and he shares his good fortune with seven others, two of whom are his sisters.

Miss Bridie Bolomore, Banteer, who drew Gate Book, when interviewed by our Kanturk representative, said that she sold a book of tickets herself and also purchased two tickets from Mrs. Sheehan, Dublin, but cannot yet say which ticket drew the horse.

### "THIS IS GREAT."

"This is great" was the reply of Miss Davis, The Maze, Lisburn, when informed of her good luck. She resides with her sister, Mrs. Mooney, who sold the ticket drawing Harewood, shared by Mrs. W. J. Davis, Durham street, Belfast; Miss M. Drake, and Mrs. J. O'Neill, Broombedge.

"Dumps and Co.," 29 South Main street, Wexford, which drew Remus, is the *nom-de-plume*, of a syndicate, comprising Miss Margaret Dempsey, Miss Nancy Bergin, Mrs. J. Kelly and Mr. Michael O'Reilly, who resides in Dublin.

"Rotsen," 28 O'Connell street, Limerick, who drew Ottoway, is Mr. Louis Nestor, one of the principals of the firm of Nestor Bros. The Irish Pools Syndicate, Dame street, Dublin, it is understood, has offered Mr. Nestor £1,900 for a share in his ticket, which he owns exclusively. Mr. Nestor has not yet made up his mind as to whether he will dispose of his ticket.

Mr. William F. Duggan, traveller for a Dublin firm of tea merchants, learned of his good fortune in having drawn Gibus as he was passing through Strabane on his way from his home at Killygordon to Derry, at mid-day yesterday. He called on his brother-in-law, Mr. James McCrossan, and it was there he received the telegram.

### AFTER THIRTY YEARS.

The ticket which, under the name of "Ardpatrick," has drawn Ballyhanwood in the National Sweepstake is held by a syndicate of twenty-three people, most of them labourers, in the village of Louth, County Louth. The principal holder is Mr. Mat Conlon, a well-known farmer, who organised the syndicate and divided between the members two books of tickets.

Mr. Conlon was in Dundalk market when the news came through that his syndicate had drawn Ballyhanwood, and he was warmly congratulated on his good luck.

To our representative he explained that he held a tenth share in the ticket, shares in which were also held by his brother, sister and friends around his home.

"My luck has changed with a vengeance," said Mr. Conlon. "For thirty years I had been buying tickets in all sorts of raffles and sweepstakes and never had a bit of luck until two years ago, when I drew a small prize in a draw for the Phibsborough Church Bazaar. Last Derby Sweep I sold to a small group, of which I was one, a ticket which drew £100 cash prize. Now I have drawn a horse."

The "Gandhi's Goat" ticket, which drew Coup de Chapeau, is held by a syndicate of seven—Thomas Byrne, Joseph Byrne, Sara P. Sherlock, W. Sherlock, W. J. Doyle, Mrs. W. J. Doyle and Seumas Byrne, all living at Commonstown, a country district between Baltinglass and Moone.

### POSTMASTER'S RUSE.

"Horse-Shoe," Ballylin, Ashbourne, Co. Meath, which drew Quite Calm, is the *nom-de-plume* of Mr. Christopher Morgan, who shares the ticket with his wife and little daughter. They were given a present of the ticket by Mr. Morgan's sister, who is a domestic servant in Dublin. When the telegram addressed "Horse-Shoe," Ballylin, came to Ashbourne Post Office the officials were puzzled as to the identity of "Horse-Shoe," but the postmaster, Mr. McCaffrey, hit on a novel and effective way of solving the problem. He went to the local school, and addressing the children there asked them if anyone they knew had a ticket in the sweep with this *nom-de-plume*. One little girl stood up and said: "My auntie gave that ticket to my mammy and daddy." She proved to be little Miss Morgan, and the mystery was in this way solved. Already Mr. Morgan has received an offer for £2,000 for a portion of the ticket.

### "COME IN HANDY."

"Prudential," Boyne View, Drogheda, which drew Hank, is the *nom-de-plume* of Mr. Daniel Rock, who lives at Boyne View terrace, Drogheda. Mr. Rock is a young man of about 35, married and with a family of six, and the news of his luck came to him as a very welcome surprise. When asked what he would do with the prize-money, he replied: "Oh! I don't know. It will come in handy."

Mr. J. Southwell, of Barristown, Stackallen, a few miles from Navan, drew Tamasha, and a syndicate from Navan, calling themselves "Help the Poor," drew Grakle. For a half-share in Grakle the holder has been offered by a Belfast firm the sum of £1,500. The offer was declined.

Patrick McLarnon, Church street, Cookstown, who drew Felorous Jack, is a law clerk, and was at work in the office when tidings were conveyed to him that he had been lucky. He was besieged by a stream of callers with congratulations, but was very modest about his good fortune, and all he would say was, "I am glad to have drawn a horse I never heard of."

County Meath has been singularly successful in the Irish Sweepstake, four horses having been drawn. Quite Calm was drawn by Christopher Morgan, a farm labourer, residing at Ballybin, near Ashbourne. K.C.B. was dawn by a club in Summerhill, a village in South Meath. Grakle was drawn by a Navan club and the Great Northern Railway, and Tamasha was drawn by J. Southwell, of Barristous, Stackallen, near Navan.

"Patarhead," of Sorrento Villa, Dalkey, who drew Glangesia, is Mr. Thorpe, junr., of Sorrento Villa, Vico road, Dalkey. He is at present in England.

Miss M. O'Neill, of the Ashton Hotel, Dun Laoghaire, who drew Tamasha, is, an *Irish Times* reporter was informed last night, also in England.

### SKIN OF A FOX.

A second Limerick winner was Mr. John J. Barrett, 2 Roche's street, Limerick, who drew The Ace II., under the *nom-de-plume* of "Fox." Mr. Barrett stated that some weeks ago a lady customer who had been looking for the skin of a fox sold him the winning ticket and "then I appropriately enough selected the name 'Fox,' he added.

Charles Guinn, of Cornasaddy, Lecarrow, Roscommon, who drew The Ace II., received an offer of £1,330 for a share in his ticket. He declined to sell any shares, and said that he intended to put the money into the development of his farm.

Tom Hickey, Ranamacken, Tynagh, who drew Quite Calm, is a widower, and resides on a twenty-acre holding with two unmarried sons. Interviewed yesterday, Mr Hickey said that he sold a book of sweep tickets, and drew Quite Calm on one of the two given gratis with the book.

### CORK WINNERS.

The ticket bearing the pseudonym, "The Four Horsemen," which drew Gibus, is held by Mr. E. F. Russell, 7 St. Vincent's View, Mardyke, Cork. He shares it with three friends, Messrs. Thomas O'Callaghan, James Hoarne and Robert Lee.

Miss Mary Barry, who drew Aruntius, is a young girl of about 15, and lives with her family at Coolatuder, Ballinhassig, Co. Cork. The ticket, which she shares with her mother and younger sister, is the first she ever took in a sweepstake, but she seems to come from a lucky district, as the drawer of a horse in a previous sweep lives in the same townland. Her father is employed as a quarryman in the neighbourhood.

"Trader Horn," which drew Fair Richard, covers the identity of Mrs. Maher, Northesk, Glanmire, Cork.

### SLIGO MAN'S PRESENT.

Mr. Patrick Flannery, who drew Heartbreak Hill, is a small farmer at Knocknarea, five miles from Sligo. The lucky ticket was presented to him by his brother, Mr. James Flannery, 9 Salisbury street, Belfast. The back of the ticket bore the words, "Very Good Luck." When asked if he intended to dispose of any part of the ticket Mr. Flannery replied that he did not. "It was given to me as a present," he said, "and I will keep it as such."

### LUCK THAT WENT NORTH.

Mr. James Rainey, 6 Trillick street, Beersbridge road, Belfast, who drew Tamasha, is a labourer employed at Messrs. Harland and Wolff's shipyard, and resides with his father and mother. He stated that on a former occasion he had a share in a ticket with three chums, and had two tickets in the last sweep. On the present occasion he shares his ticket with his workmate, Harry Clugson, who also resides in East Belfast.

The pseudonym, "F.E.E.L.," which has drawn Dusty Foot, is that of Mr. Thomas G. Steenson, who is employed as a checker by the Richardson Chemical Co., Belfast.

Mr. Thomas Templeton, 19 Everton street, Belfast, who has drawn under the title, "Three Brass Balls," Grakle, is a joiner employed by Messrs. William Dowling, Ltd., Cromwell road, Belfast. A well-known Belfast commission agent has offered £1,500 for a half-share of the ticket.

The "Six Slaves," whose address on the ticket which drew Red Lynch is 56 Holm terrace, Dromore, are as follows:—Messrs. J. P. Turner, James and Joseph Stevenson, John McWilliams, and James Mitchell, all of Dromore, and John Quail, Lurgan.

Mr. Joseph McDonald, of Grauville street, off Lemon street, Grosvenor road, who drew Holmes, served in the Boer War with the Connaught Rangers, and in the World War with the 2nd Battalion of the Royal Ulster Rifles.

Mr. Robert Anderson, Victoria Bridge, County Tyrone, whose ticket drew Greggalach, is a son of the local postmaster.

Miss Dolly O'Neill, of 23 Cromlin road, Belfast, who drew Ottawa, has received an offer of £1,900 by telegram from a London syndicate.

# FRAUD IN STATE DEPARTMENTS.

## MORE SAFEGUARDS NEEDED.

### REPORT OF THE PUBLIC ACCOUNTS COMMITTEE.

EMBEZZLEMENT of public moneys in several Government departments is the subject of grave comment in the report of the Committee on Public Accounts for 1929-30, which criticises the lack of precautions taken to prevent such occurrences.

"There is ample ground for comment in the repetition of these disturbing occurrences," says the report, "and the Committee desires to express its grave dissatisfaction at their recurrence in present circumstances. The attention of the Commissioners has been directed to the system of departmental checks and supervision, which is undoubtedly of great importance, but which, of itself can scarcely be said to be an effectual safeguard in all contingencies. The Committee feels that greater precautions are necessary."

The first of these aspects with which the Committee deals is that of financial security. Pointing out that in the Revenue Department the collectors of income tax who are not civil servants are compelled to furnish fidelity bonds for substantial amounts, so that in cases of fraud recovery is made, and there is normally no direct financial loss to the State, the Committee suggests that this system might be extended with equal success to other departments where public servants are entrusted with responsibility for State moneys.

### MONEY FOR STAMPS.

Cases of National Health Insurances' inspectors receiving money for stamps (notwithstanding the regulation which forbids them to accept such money), and on occasions misappropriating it, are mentioned in the report, and the case is cited of one inspector who misappropriated £624.

"In view of defalcations by other officers in previous years," says the report, "the Committee regards the position with the gravest dissatisfaction. The Accounting Officer has assured the Committee that his Department has omitted no practicable safeguard in its efforts to eliminate the possibility of such frauds, and the Department of Finance, after full consideration of the situation, agrees with this statement. The Committee, nevertheless, is convinced by the constant repetition of those losses in the accounts that a weakness undoubtedly exists, which, if it may not properly be attributed to the system of control, must be fairly judged to rest in the *personnel*."

### MISSING FROM THE MAILS.

In respect of the Land Commission, the sub-head for losses included an item of £31 7s. 2d., being cash stolen from registered mail bags delivered to the office of the Commission in July, 1928. The police investigated this matter, but did not succeed in bringing home responsibility to any person, and the report states that the authorities concerned have adopted certain precautionary measures against a repetition of the occurrence.

"It appears to be a case in which adequate safeguards can be devised, and the Accounting Officer is investigating the matter further with this purpose in view."

Commenting on six cases of misappropriation by collectors of income tax, the Committee concurs in a statement by the Accounting Officer that in normal times he would expect this number to be spread over twenty years instead of about two, and says that the real question which arises out of these items is the method of appointment of these collectors, who are not civil servants. The Commissioners have no responsibility for the selection of candidates, it is pointed out, though it is their function to test and report on he suitability of such as are presented to them, and the Committee ask for an assurance, in view of recent developments, that the present method is the most suitable that can be devised.

### A POST OFFICE CASE.

The Posts and Telegraphs vote shows a loss of approximately £400, due to embezzlement by an assistant in a sub-post office. The thief absconded, but a civil action for negligence was successfully maintained against the sub-postmaster, the assistant being in the employment of the sub-postmaster, who was personally responsible to the Department. There was no property, however, to meet the decree, and the legal expenses, amounting to £110, were borne by the State.

"The Committee approves of legal action in such cases," says the report, "but expresses surprise that in this instance, notwithstanding full inquiry beforehand by the Department as to the financial standing of the sub-postmaster, he was found to possess no saleable goods.

# THE FOUR COURTS.

## NEW DISTRICT COURT OPENED.

The public will be much facilitated by the opening of a branch of the Dublin District Court in a wing of the Four Courts. In this court, which was opened yesterday by Mr. Cussen, Senior District Justice, only civil actions and children's cases will be heard.

Both branches of the legal profession were represented, the Circuit and District Courts Bar Association being represented by Mr. A. E. Bradley, president, and Mr. J. P. Collins, treasurer, while the Bar was represented by Mr. Arthur Burne.

Mr. Cussen having taken his seat on the Bench, Mr. Bradley congratulated him on sitting for the first time in a very old historic building and on having a District Court forming part of the old Four Courts. He expressed the hope that Mr. Cussen would be long spared to administer justice in the new court.

Mr. J. P. Collins associated himself with Mr. Bradley's remarks, and congratulated Mr. Cussen on being the first Justice to sit in the new building.

Mr. Sean O hUadhaigh also congratulated the Senior Justice.

Mr. Arthur Burne, on behalf of the Bar, added a few complimentary remarks, and expressed the hope that his worship would long be spared to preside over the Court.

Mr. Cussen acknowledged the kind words that had been spoken, and expressed the hope that members of both branches of the profession who practised in the courts would have comfort. If there was anything he could do to add to their comfort, he would be glad if they would communicate with him, when he would do everything possible to meet their convenience.

Mr. T. V. Cleary, Chief Clerk, mentioned that Mr. Hannan, District Justice, had over 300 civil cases to deal with. To-day he could take only undefended cases in Court No. 1. On Wednesday defended civil processes and all ejectments and adjourned cases would be taken in the new court.

Only one civil case was heard in the new court yesterday.

The following solicitors were present in court:—Messrs. P. H. O'Brien, John Moran, and L. Trant McCarthy.

# OBITUARY.

### CHANCELLOR R. T. MACLAURIN.

The death is announced of the Rev. Chancellor Robert Tyrie Maclaurin, M.A., B.A., of the Rectory, Killaloe, Co. Clare. Educated at Trinity College, Dublin, Chancellor Maclaurin graduated B.A. in 1894 and M.A. three years later. He was curate of Drumcliffe from 1895 to 1898, Kilrush 1898-99 and Borrisokane 1899-1901. From that time he was for fifteen years Rector and Vicar of Tomgraney, afterwards being appointed Rector of Kilmanaheen, with Lahinch, in 1916. During his period in that parish he was also Rural Dean of Killenora, having been appointed in 1913, and was Canon of Tulloh in Killaloe Cathedral from 1918 until 1927. Chancellor Maclaurin became Incumbent of Ballinaclough with Templederry in 1922, and remained there until 1925, when he was made Rector of Ballingarry with Lockeen and Rural Dean of Ikerrin. Two years later he was appointed to the Rectorship of Killaloe with Ogonnelloe, Castletownarra and Kilmastulla, Rural Dean of Upper O'Mulloe, Registrar and Diocesan Secretary of Killaloe, and Treasurer of the Cathedral. Last year he was appointed to the Chancellorship, and became a Sub-Dean of Killaloe Cathedral.


### DUBLIN CORPORATION CLERKSHIPS.

Exam. announced for July. Classes now working at Rossa College, 65 Stephen's Green. Many Successes at previous Exams. —(Advt.)


# THE NORTHERN ESTIMATES.

## VOTE ON ACCOUNT OF £2,334,000.

### ARE MINISTERS TOO HIGHLY PAID?

FROM OUR CORRESPONDENT.
*BELFAST, Monday.*

THE Minister of Commerce (Right Hon. J. Milne Barbour), as Financial Secretary to the Ministry of Finance, in the Northern Ireland Parliament to-day moved a vote on account for the coming year of £2,334,000. He said that the total estimates for the coming year were £8,936,906, which was a net increase of £108,000 over the estimate for the present year.

It may, no doubt, be a disappointment to hon. members, with the desire for economy so prominent in their minds, to find the estimates for 1932-33 in excess of those of the current year, he said, but I should like to remind them that it was in the estimates for the current year that the major "cuts" were made, and a truer appreciation of the trend in expenditure may be derived from a comparison of the estimates for the last three years, which is as follows:—1930-31, £9,219,905; 1931-32, £8,828,375; and 1932-33, £8,936,906, notwithstanding the fact that expenditure from the Exchequer on social services during 1932-33 is estimated to exceed that of 1931-32 by upwards of £305,000. He added that he did not propose to go into details until the estimates were distributed early next month.

### MINISTERS' SALARIES.

Mr. J. Beattie (Lab.) said that it was surprising that there was an increase of £108,000 in the items. He pointed out that there had been a considerable reduction in the Ministerial salaries in the Free State.

Mr. Devlin referred to a speech made by Sir Basil Brooke, M.P., at Lisnaskea, in which he was reported as stating, with reference to the placing of maize on the free list, that Messrs. Devlin and Healy had not lent a hand in the farmers' interest, Mr. Healy going instead to the Free State to speak for Fianna Fáil.

Mr. Moles (Chairman of Committee) ruled that the matter could not be discussed on the estimates.

Mr. Devlin said that he satisfied everyone in the House on a previous occasion, as to his action in regard to the maize question. As a matter of fact, so far from not being in the Imperial Parliament to help in placing maize on the free list, he had a letter from the Farmers' Union, thanking him for his action against this imposition on Northern Ireland.

Mr. Cahir Healy (Nationalist) said that if the members of the Government were sincere in their economy protestations they would do as the Free State Ministers had done, and voluntarily reduce their salaries. If Mr. de Valera, governing a twenty-six county State was satisfied with a salary of about £1,000, then the Northern Premier would only be entitled to £500 a year.

### FURTHER ECONOMY SUGGESTED.

Sir Robert Lynn (Unionist) thought that the Northern Government could be "run" at a much smaller cost. The burden of taxation was hampering industry. He suggested that the Government should examine the position and see if more economies could not be effected.

Mr. P. O'Neill (Nationalist) wanted to know if the £250,000 extra for unemployment was for additional benefits to the unemployed or was it due to the fact that the equalisation grant from Great Britain was lower this year and, therefore, Northern Ireland had to pay more?

Mr. Joseph Devlin (Nationalist) also thought that the Ministers' salaries should be reduced, and that this should have been done voluntarily.

The Minister of Labour—They have been reduced.

Mr. Devlin—Yes; by fifteen per cent, like everyone else. Proceeding, he said that the Ministers should come down from their high status of Imperialism to that of the common Republicans in Dublin and take a substantial "cut" in their salaries.

The vote was passed.

### LINK WITH PARNELL.

### THE LATE MRS. M. J. EGAN.

Mrs. Mary Josephine (Minnie) Egan, who died last Saturday at her residence in Monkstown, Co. Dublin, was the eldest daughter of the late Mr. Patrick Egan, treasurer of the Irish Land League and a close associate of the late Charles Stewart Parnell and other members of the Irish Parliamentary Party. She was the widow of the late Mr. J. J. Egan, J.P., managing director of Sir James W. Mackey, Ltd., Dublin.

### ROYAL U.K. BENEFICENT ASSOCIATION.

Brigadier-General Anley, Secretary of the Royal United Kingdom Beneficient Association, wishes to inform subscribers in the Dublin district that Miss Jacob, the former hon. secretary, has consented to act *pro tem.* as hon. treasurer in place of the late Mr. Newman Thompson, whose death in Dublin last Tuesday has deprived the Association of a valued worker. All subscriptions should be sent to her at Hughenden, Glenageary. Other correspondence should be addressed to the hon. secretary, Miss G. Huggard, 13 Pembroke road, Dublin.

# CIVIL SERVANTS GRIEVANCES.

## THE PROMOTION BAR.

### PLEA FOR MEANS OF ARBITRATION.

THE third annual conference of the Civil Service Clerical Association was held in Clery's Restaurant, Dublin, last evening. Mr. Sean O'Connor (President), presided, and there were over eighty delegates present, representing Dublin, Cork, Galway and Waterford.

Mr. O'Connor said that he trusted that the present Government would grant full recognition to their representatives, whether civil servants or not. The Civil Service did not want to be treated either better or worse than other members of the community, but they wanted to take full part in the affairs of the State. It was difficult to see why civil servants should be debarred from candidature for the Oireachtas.

The absence of conciliation and arbitration machinery had rendered their work very difficult for the past year, and had made it almost impossible to secure redress for even the most glaring grievances, but it would now appear that their work in those respects was to be rewarded.

The Secretary, Mr. A. Heron, presented his annual report, which already has been published. He said that the new Government would get the same loyal support from the members of the Association as did the previous Government. If the new Administration gave immediate effect to its pre-election pledges to the Civil Service it could depend upon faithful service, given with a degree of enthusiasm hitherto rendered impossible by the imposition of injustices and the refusal on the part of the late Government even to listen to the service point of view.

The service as a whole condemned the so-called Representative Council, which had no power to arrive at decisions, and made no provision for the attendance of full-time officials of service organisations. The nature of the service conditions demanded the establishment of proper conciliation machinery and the provision for arbitration on matters in dispute between the Minister and the service.

### ALLEGED HOSTILITY.

Mr. J. O'Keefe (Dublin), in proposing the adoption of the report, said that the fact that the report did not record any great achievement was due to the uncompromising and hostile attitude of the Department of Finance in the late Government to the Service in general, and the Association in particular.

Mr. J. G. Buckmaster (Public Works, Dublin) seconded the motion.

Mr. E. McEvoy (Secondary Education) said that they had a right to insist that the officers of the Association would be treated with respect by the Department of Finance.

On the motion of Mr. P. T. Lennon (Department of Defence), seconded by Mr. T. McDevitt (Revenue Commissioners), a resolution was passed demanding the establishment of suitable conciliation and arbitration machinery, and calling for the provision of facilities for full-time officials to enable them to conduct negotiations on behalf of their members.

The Secretary said that until some contact was established between the Department of Finance and the servants there would be no satisfaction in the Service.

A resolution demanding the establishment of a Commission of Inquiry into the cost of living bonus and its application to Civil Service salaries was proposed by Mr. M. McGrath (Department of Industry and Commerce), seconded by Mr. E. J. Campbell (Department of Industry and Commerce), and passed.

### PROMOTION QUESTION.

A protest against the injustice of subjecting senior shorthand-typists and writing assistants to an examination for promotion to the clerical grade was expressed by the Agricultural branch in a resolution which called for the application of normal methods of promotion to efficient officers in those classes.

A resolution standing in the name of the Patents Office (Galway) C. and E., and Secretary's Office (P. and T.) branches, demanding the removal of the ban on promotions of the clerical grade was passed.

The Secretary said that the Free State was the only State where there was a barrier to promotion, and where efficient senior officers were not eligible for the higher posts in the service. He was in a position to say that the question of the removal of the ban was receiving consideration, and they hoped that in a few days the ban would be removed.

# THRILLING RESCUES AT SEA.

## BRITISH LINER LEFT SINKING.

The British liner Prince David (6,802 tons), from Boston, struck a reef while approaching St. George's, Bermuda, at a speed of twenty-three knots on Sunday, and some hours later she was found to be sinking.

An S.O.S. was sent out, and the Lady Somers, fearful of entering the channel, stood by three miles out while the crew and passengers were rowed in a rough sea to her.

There were eighty-four passengers. The accident is attributed to blinding rain and poor visibility generally.

# VOTE ON ACCOUNT FOR £7,864,470.

## ESTIMATED EXPENDITURE IN FREE STATE FOR NEXT YEAR.

The following is the estimate showing the several services for which a vote on account is required for the year ending 31st March, 1933. The figures for 1931-32 include only those supplementary estimates which were appropriated by the Appropriation Act, 1931:—

| SERVICE | Required on Account for 1932-33. (Net.) | Total Estimate for 1932-33. (Net.) | Estimate for 1931-32. (Net.) |
|---|---|---|---|
| | £ | £ | £ |
| Governor-General's Establishment | 1,700 | 5,000 | 5,041 |
| Oireachtas | 38,200 | 114,350 | 116,885 |
| Department of the President of the Executive Council | 4,100 | 12,245 | 11,543 |
| Comptroller and Auditor-General | 5,700 | 17,205 | 18,111 |
| Office of the Minister for Finance | 21,000 | 61,130 | 62,328 |
| Office of the Revenue Commissioners | 220,000 | 664,800 | 671,162 |
| Old Age Pensions | 925,000 | 2,777,050 | 2,756,500 |
| Local Loans | 484,000 | 1,150,000 | 1,170,000 |
| Commissions and Special Inquiries | 2,600 | 8,320 | 10,241 |
| Office of Public Works | 33,000 | 98,567 | 101,376 |
| Public Works and Buildings | 211,300 | 653,995 | 676,282 |
| State Laboratory | 2,400 | 6,910 | 7,378 |
| Civil Service Commission | 4,500 | 13,450 | 13,906 |
| Property Losses Compensation | 29,100 | 87,100 | 187,100 |
| Personal Injuries Compensation | 800 | 2,410 | 2,690 |
| Superannuation and Retired Allowances | 550,000 | 1,653,945 | 1,697,945 |
| Rates on Government Property | 29,900 | 89,500 | 87,500 |
| Secret Service | 3,300 | 10,000 | 10,000 |
| Tariff Commission | 1,746 | 5,234 | 4,928 |
| Expenses under the Electoral Act and Juries Act | Nil. | 18,000 | 16,000 |
| Miscellaneous Expenses | 3,250 | 10,925 | 9,928 |
| Stationery and Printing | 43,000 | 105,643 | 119,283 |
| Valuation and Boundary Survey | 11,250 | 33,774 | 34,846 |
| Ordnance Survey | 15,130 | 38,409 | 44,384 |
| Supplementary Agricultural Grants | 675,000 | 1,349,011 | 1,349,011 |
| Law Charges | 19,590 | 58,767 | 60,887 |
| Hanbow Place Dockyard | 1,570 | 4,700 | 5,000 |
| Universities and Colleges | 78,000 | 155,500 | 154,000 |
| Beet Sugar Subsidy | Nil. | 162,500 | 162,500 |
| Quit Rent Office | 1,410 | 4,233 | 4,189 |
| Remuneration for Cost of Management of Government Stocks | 13,500 | 13,750 | 12,668 |
| Office of the Minister for Justice | 13,400 | 40,318 | 40,401 |
| Garda Siochana | 583,000 | 1,695,565 | 1,690,206 |
| Prisons | 27,070 | 81,225 | 85,527 |
| District Court | 13,000 | 38,990 | 39,348 |
| Supreme Court and High Court of Justice | 17,870 | 53,612 | 55,710 |
| Land Registry and Registry of Deeds | 16,310 | 48,939 | 49,659 |
| Circuit Court | 18,400 | 55,209 | 58,862 |
| Public Record Office | 1,700 | 5,178 | 5,647 |
| Charitable Donations and Bequests | 1,100 | 3,428 | 3,502 |
| Local Government and Public Health | 108,000 | 325,001 | 330,378 |
| General Register Office | 4,720 | 14,234 | 14,696 |
| Dundrum Asylum | 5,000 | 14,500 | 15,116 |
| National Health Insurance | 103,330 | 309,970 | 306,917 |
| Office of the Minister for Education | 36,740 | 170,224 | 169,647 |
| Primary Education | 1,390,000 | 3,648,000 | 3,638,051 |
| Secondary Education | 112,880 | 338,640 | 340,738 |
| Technical Instruction | 60,000 | 180,213 | 181,103 |
| Science and Art | 14,020 | 42,065 | 40,719 |
| Reformatory and Industrial Schools | 61,800 | 120,611 | 116,705 |
| National Gallery | 2,010 | 4,651 | 4,288 |
| Agriculture | 135,800 | 407,408 | 469,974 |
| Forestry | 20,660 | 62,015 | 64,588 |
| Fisheries and Gaeltacht Services | 15,000 | 45,428 | 232,157 |
| Land Commission | 196,000 | 588,102 | 678,901 |
| Industry and Commerce | 32,800 | 98,539 | 107,180 |
| Railway Tribunal | 10,500 | 30,140 | 38,095 |
| Labour | 1,360 | 3,736 | 6,917 |
| Marine Service | 3,200 | 8,663 | 7,624 |
| Unemployment Insurance | 55,500 | 166,925 | 166,574 |
| Industrial and Commercial Property Registration Office | 8,900 | 20,975 | 22,860 |
| Posts and Telegraphs | 700,000 | 2,130,645 | 2,301,775 |
| Wireless Broadcasting | 20,000 | 60,310 | 79,786 |
| Army | 459,450 | 1,318,453 | 1,437,041 |
| Army Pensions | 71,600 | 196,709 | 200,459 |
| External Affairs | 30,000 | 79,383 | 69,879 |
| League of Nations | 5,000 | 15,885 | 11,350 |
| Electrical Battery Development | 9,000 | 25,000 | |
| Relief Schemes | | | 175,000 |
| Hospitals and Infirmaries | | | 3,840 |
| Total | 7,864,470 | 21,969,623 | 22,747,374 |

# THE AMERICAN MARKETS.

## FURTHER HEAVY SELLING OF KREUGER AND TOLL: STEADY CLOSE.

REUTER'S TELEGRAMS.
*NEW YORK, Monday.*

| | Mon. | Sat. |
|---|---|---|
| Call Money | 2½p.c. | Nominal |
| Exchange on London—60 days sight | 3 46 | |
| Do. Demand Bills | 3 46⅝ | 3.48½ |
| Cable Transfers | 3 46¾ | 3.48¾ |
| Do. Montreal | 99⅜ | 99⅜ |
| Exchange Paris cable | 3.96 | 3.92½ |

| Beg. Yearly | Stocks. | Closing Bid. Mon. | Sat. |
|---|---|---|---|
| 180[1]/8 | Atchison, Topeka SANTA Fe | 97½ | 97 |
| 112[1]/2 | Do. Preferred | 91½ | 91 |
| 20 | Baltimore and Ohio | 21½ | 21 |
| 21½ | Canadian Pacific (New Stock) | 18⅝ | 17½ |
| 29[1]/8 | Chesapeake and Ohio Com. | 25⅝ | 25 |
| 3 | Chicago, Milwaukee & St. Paul | 2¾ | 2¾ |
| 11[1]/4 | Chicago and North-West | 8¼ | 8¼ |
| 5 | Erie Shares | 5 | 5 |
| 12⅝ | Erie 1st Preferred | 10⅛ | 10 |
| 17⅞ | Illinois Central | 13 | 13 |
| 30[3]/4 | Louisville and Nashville | 27 | 27½ |
| 1 | Missouri Pacific | 1 | 1 |
| 39[7]/8 | New York Central & Hudson R. | 35¾ | 36⅜ |
| 138¼ | Norfolk and West Com. | 118 | 119 |
| 24[1]/8 | Northern Pacific Com. | 19⅝ | 19 |
| 34[1]/4 | Pennsylvania Shares | 27⅜ | 28⅛ |
| 24[1]/8 | Reading Shares | 25 | 25 |
| 33[1]/8 | Southern Pacific | 25 | 25 |
| 11[1]/8 | Southern Railway | 8½ | 8⅝ |
| 107[1]/4 | Union Pacific | 78 | 81½ |
| 99[1]/4 | American Can. (New Stock) | 87 | 89½ |
| 19[3]/4 | American Smelting (New Stock) | 14 | 15 |
| 12 | Anaconda Copper | 9⅝ | 10 |
| 27[1]/16 | Bethlehem Steel Com. Stock | 20⅜ | 21½ |
| 87[1]/4 | Consolidated Gas (New York) | 64 | 65 |
| 29[1]/8 | General Electric (New Stock) | 20⅝ | 21 |
| 27[1]/8 | General Motors (New) | 20⅛ | 20⅝ |
| 5 | Inter. Mer., Marine Com. Certs. | 3 | 3 |
| 11[1]/4 | International Nickel | 8 | 8½ |
| 119[1]/2 | National Lead | 87 | 87 |
| 23[3]/4 | Pan-American Petroleum "B" | 17 | 17 |
| 9[3]/4 | Radio Corporation | 7⅛ | 7⅜ |
| 23[1]

# DUBLIN'S LUCK IN THE "SWEEP."

A WELCOME CALLER.—Mr. Jones, of Orwell road, Dublin, who drew Ballyhanwood, receiving the Trust's telegram notifying his success.

THE MAN OF THE MOMENT.—Mr. Jack O'Sheehan announcing the results of yesterday's great draw.

THE WARDERS' LUCK.—"Two Chums"—Patrick Creagan and M. Ryan, warders of Mountjoy Jail—who hold a ticket that drew Aruntius.

POPULARITY.—Miss Myra Brady, an employé in the millinery department of Messrs. McBirney and Company, Dublin, being "chaired" by colleagues after the news came that she had drawn Ottawa.

WHERE THE RACE IS RUN.—A view of the water jump on the famous Aintree course.

STILL AT WORK.—Miss A. Keogh, who drew The Ace II., works in the butcher's shop of Mr. R. Payne, 33 Stoneybatter, Dublin.



BRIAND MEMORIAL.—M. Guillaume's plaster model of the memorial to the famous French statesman as an orator, which it is believed the French Government will select as an everlasting memorial for France and Geneva.



THE FAVOURITE.—Grakle, last year's winner, who is expected to win again. Four Irish ticket-holders, including one in Dublin, have drawn the horse.



SHE WILL SHARE.—Mr. Wilson, of Granbourne, South Lotts, Dublin, who drew Coup de Chapeau under the nom-de-plume of "Bottles," photographed with his wife.

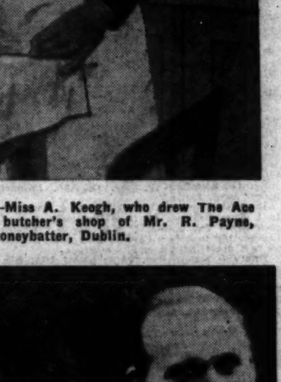

ROTARY SPEAKER.—Miss Agnes O'Farrelly, who spoke on the Celtic Congress in an address to the Dublin Rotary Club yesterday.

LISTENING-IN TO THE DRAW.—Crowds congregated in St. Stephen's Green, Dublin, to hear the broadcast of the results, which went on throughout the day.


Twilfit for Comfort & Beauty

MADE IN THE IRISH FREE STATE

SOLD AT DUTY FREE PRICES

Switzer's pay Postage

MODEL 1954. Wrap-round Model, for average and full figures. Elastic insets under arm, top and bottom front, and top of back. In a beautiful Pink Silk Brocade. Six hose supporters. Sizes 24 to 36 ins. 25/6

MODEL 5545. Wrap-Round Model, made from a beautifully designed Silk Brocho. Generous insets of elastic to ensure snug fitting. Fitted with six hose supporters. In Pink. Sizes 24 to 36 ins. ..... 27/6

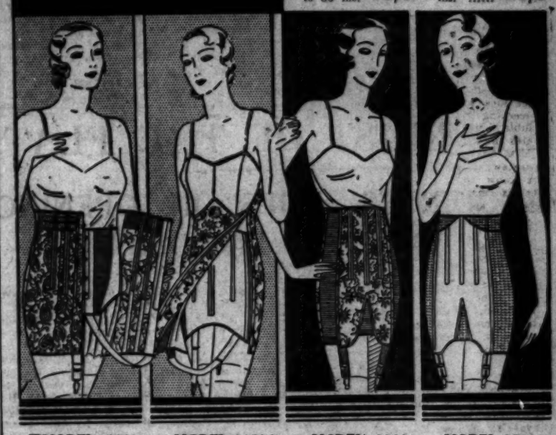

MODEL 5541. Reducing Model, made from Pink Silk Brocade, with elastic insets in top front. Fitted with an adjustable under belt 8" deep. Sizes, 24 to 32 ins. ..... 16/11 33 to 42 ins., 18/6;

MODEL 01595. Well-designed Corselet, with under-belt. Elastic insets over hips ensure snug fitting. "Swathelene" top, and cut low at back. Made from Pink Silk Brocho, flowered design. Sizes 32 to 44 ins. 21/-

MODEL 1861. Girdle Waist Model in Pink Silk Floral Patterned Brocho, fastened down left side with hooks and eyes. Elastic insets under arm and at bottom front. Four hose supporters Sizes 24 to 36 ins. ... 15/11

MODEL 12211. Girdle Waist, made from a beautifully finished Pink Satin, with elastic insets under arm, at bottom of front, and all round top. Sizes 24 to 36 ins. .... 15/11

Switzer's Twilfit CORSETRY (SWITZER & CO. LIMITED) GRAFTON ST. DUBLIN

Mrs. ORD DECLARES VIGOROUS, AFTER FEW DOSES.

THE HAPPINESS OF GOOD HEALTH

STRONGER NERVES, REFRESHING SLEEP is speedily derived from PHOSFERINE

I am sure Phosferine has saved me from having a breakdown in health. Having removed from Tyneside two months ago, the change of air and water, with fog, made me very ill with sleeplessness, nerves, and feverish colds. I bought a small bottle of Phosferine, and felt such a wonderful benefit after a few doses, that I tried a 3/- phial of Phosferine tablets. I became remarkably well after taking Phosferine, my nerves are rested and strong, I sleep sound, and I feel so cheerful and vigorous that I must recommend it to everyone. 64, *Aldborough Rd., Seven Kings, Essex.*

DEPRESSION & SLEEPLESSNESS BANISHED BY

PHOSFERINE

THE GREATEST OF ALL TONICS

Influenza, Lassitude, Brain Fag, Gastric Pains, Debility, Indigestion, Sleeplessness, Exhaustion, Nerve Shock, Rheumatism, Headache, Sciatica, Neuralgia, Maternity Weakness, Anæmia

From Chemists, 1/3, 3/- and 5/- Tablets and Liquid.

The 3/- is nearly four times the 1/3 size, you save almost 2/-

Aldwych.


## DUBLIN SHOP AND GARAGE BURNED.

A serious fire occurred yesterday in Lower Sheriff street, Dublin. A motor garage owned by Mr. Patrick McDonald and a fish supper shop next to it were burned out. The damage was estimated at several thousand pounds. Two sections of the Dublin Fire Brigade were called out, and were engaged on the outbreak for over an hour.

## DUBLIN INQUEST.

A verdict of death from natural causes was returned at the inquest of Miss Mary Hughes, aged 78 years, who died of heart failure after a collapse in her home, 60 North Strand road, Dublin.


THE BEST REMEDY FOR INDIGESTION

—the one preparation in which eminent doctors place their confidence; which hospitals use and which nurses and general public alike unite in recommending is 'Bisurated' Magnesia. This is because it gives quick, sure relief by removing the harmful acid and fermentation which causes the trouble. It doesn't matter, whether your disorder is indigestion, dyspepsia, gastritis, flatulence or some other weakness of the stomach, 'Bisurated' Magnesia, which costs but a trifle from any chemist, will give you instant relief from the pain and a speedy return to normal digestion.

SUITS CLEANED AND PRESSED LIKE NEW.
R. & J. McKECHNIE, Ltd.,
134 STEPHEN'S GREEN, 70 AUNGIER STREET, 22 MARINO MART, FAIRVIEW. DUBLIN

You must try this fascineating sauce for sheer pleasure

Yorkshire Relish 9d

EVENTS IN IRELAND are fully summarised in the "WEEKLY IRISH TIMES," with illustrations. Price Twopence.


## MARKETS.

OF KREUGER CLOSE.

### K PRODUCE MARKETS.

, 1⅞d. to 2⅝c. cheaper.

| | To-day. | Prev. day. |
|---|---|---|
| rum, spot | — | — |
| rum, spot | — | — |
| Manitoba, spot | 80⅝ | 69⅛ |
| ter, spot | 68¼ | 70⅝ |
| r, spot | 68 | 70⅝ |

and 1⅜c. cheaper.

| | To-day. | Prev. day |
|---|---|---|
| Mixed, spot | 51½ | 52⅛ |

steady.

| | To-day. | Prev. day. |
|---|---|---|
| | 33-33.9 | 33-33.9 |
| | 71 cents | 71 cents |
| | 1.35-1.85 | 1.35-1.85 |

| | May | July | Sept. | Oct. | Dec. | 1933 Jan. |
|---|---|---|---|---|---|---|
| 2 | 6.26 | 6.16 | 5.16 | — | 6.16 | — |
| r., 1931 | 6.16 | | | | | |
| 23 | 8.30 | 8.34 | 8.38 | — | 8.40 | — |

close was barely steady, with ls. doss in unchanged. Spot easier ll. 96 test centrifugal Cuban local Approximate day's sales (futures),

| | May | July | Sept. | Oct. | Dec. | 1933 Jan. |
|---|---|---|---|---|---|---|
| 2 | 0.76 | 0.93 | 0.90 | 0.93 | 0.95 | 0.98 |
| 1933 | 1.02 | | | | | |
| 9 | 0.78 | 0.84 | 0.91 | 0.94 | 0.96 | 1.00 |

NE—Spot, 4.5; Savannah spot, 4.0; traits Tin barely steady; spot and York, 21.80; future option, April, steady; spot, New York, 3.25; spot, 3.05. Pig Iron steady; Northern Lab. Furnace, Eastern Pennsylvania, plain Buffalo, delivery Boston, 19.79. nited States Copper Export Associa- opper, c.i.f. Hamburg, March-April, llocation prices 6.12½; June 6.67½; es. 6.17½.

### ONAL METAL EXCHANGE.

Closing options—May, 21.70 to 22.15; October, 22.75. Copper steady, contract closing options—May, 5.30; 50; December, 5.45.

### WINNIPEG GRAINS.

d steady, ¼c. down to ⅜c. up. Prices d owing to limited export business, foreign statistics, together with s discouraged buyers. A lack of the easiness of Chicago added to the he market closed easy at 2c. to 1¼c.

| (Carlots). | To-day | Prev. day |
|---|---|---|
| hern | 42 | 21 |
| hern | 69 | 72 |
| hern | 54 | 10 |
| hern | 9 | 3 |
| | 83 | 36 |
| Total | 257 | 142 |

### ICAGO MARKETS.

*CHICAGO, Monday.*

hin markets to-day there was an tside trading, while export business Buyers were discouraged by bearish ics and the liberal supplies. Trading and lacked any definite trend. close all grains reacted owing to tired longs and on the easier tone market, while stop-loss selling also Wheat was adversely affected by ad- erate temperature, while a Santa Fe ed that no damage had been done by zing weather. Maize prices declined commission house selling. Prospects elpis, together with a poor cash in- assisted the decline. Rye values were the fluctuations in wheat, while oats ull.

| | To-day | Prev. day |
|---|---|---|
| Winter, spot | 59⅛ | 59 |
| Winter, spot | 58 | — |

ing options—

| | Mar. | May | July | Sept. |
|---|---|---|---|---|
| | 57⅛ | 60⅛ | 62¼ | 64⅛ |
| | — | 60⅛ | 62¼ | 64¼ |

ng options—

| | Mar. | May | July | Sept. |
|---|---|---|---|---|
| | 55 | 57⅛ | 59⅛ | 61½ |
| | 57⅛ | 60¼ | 62⅛ | 64⅝ |

ened steady at 3c. to 1c. decline, ay, 1⅜c. to 1¼c. down. mixed Western unquoted.

ing options—

| | Mar. | May | July | Sept. |
|---|---|---|---|---|
| | — | 39⅝ | 42 | 43⅝ |
| | — | 39¼ | 42⅛ | 43⅛ |

ng options—

| | Mar. | May | July | Sept. |
|---|---|---|---|---|
| | 36 | 38⅝ | 40⅞ | 42¼ |
| | — | 39⅞ | 42⅝ | 43⅛ |

ed dull, with May option ⅛c. lower,

ng options—

| | Mar. | May | July | Sept. |
|---|---|---|---|---|
| | — | 24¼ | 24⅛ | — |
| | — | 25¼ | — | — |

d easy at 2⅛c. to 2¼c. cheaper. No. 2

ng options—

| | Mar. | May | July | Sept. |
|---|---|---|---|---|
| | — | 47½ | 48¼ | 50 |
| | 47¼ | 49⅞ | 51¼ | 52⅛ |

ONS—Lard at the opening was dull. tendency of hogs had a depressing the market closed barely steady, with to 5 points down. Spot declined 7½ me Western steam spot, 4.77½.

ng options—

| | May | July | Sept. |
|---|---|---|---|
| | 4.92½ | 5.10 | 5.30 |
| | 5.07½ | 5.17½ | 5.35 |

steady at 12½ points fall. Short ribs average) 5.75. rely steady, with light kinds 15 to 10 and heavy sorts 10 points lower. t, 4.75 to 5.00; heavy-weight, 4.20 to

| | To-day | Same day last year. |
|---|---|---|
| icago | 57,000 | 60,000 |
| tern | 127,000 | 148,000 |

, Casey v. Cleary and E. Cleary, decd., Reilly ville (Room 110), at 11 o'clock— Levinge; J. J. Russell, decd., Dundalk Russell; Beattie v. Cordner. mp (Room 106), at 11 o'clock—York- ace Co., Ltd., v. Kavanagh. agh (Room 108), at 11 o'clock—Spence National Bank, Ltd., v. Beirne.

BANKRUPTCY.
(Before the Registrar.)

o'clock—Arrangt., prove debts, S. G. ; Fennell, vch. ac., Collins and Son; eference, J. H. Walsh and Co.; Coll. ts. of sale, V. J. Woodhall.

IRISH LAND COMMISSION.
rs' Chambers, at 93 Merrion square.)

Mr. Sullivan, at 11 o'clock—James J. arkinson's rent) (S. 522), discharge

Mr. Franks, at 11 o'clock—Mary K. 5562). At 3 o'clock—Sir John R. B. s. 265 and 4122).
(At 80 Merrion square.)

Mr. Leet, at 11 o'clock—T. J. O'Neill s), discharge rulings. At 3 o'clock— owne (directions).

Mr. de Courcy, at 11 o'clock—James 1821), settle schedule.

Mr. Tyrrell, at 3 o'clock—Mary Fingleton discharge rulings and settle schedule.

IRT BHREITHEAMHNAIS CHUARDA
(Circuit Court of Justice.)

Judge Shannon, at Four Courts, at 11 Applications for Summary Judgment— Fay; Arnott and Co., Ltd., v. Roche; Maguire Civil Actions—Heard v. /30/29); Brennan v. Brown; Brown v. Lonsdale v. Jameson (ejectment). Judge Shannon. For Wednesday, 16th Four Courts. Application for Summary —Cork Distillery Co. v. Fogarty. Work pensation Act, 1906—Thomas Redmond Patrick Quinn (respondent); John pplicant), Alex. Malcolm and Co., Ltd. ons—Crosbie v. Russian Oil Products, ply v. Duggan and anor. (Oct., 2951). AN CLAR AITHOIR CONTAE.
(The County Registrar.)

30 o'clock—Lawless v. Attorney-General; v. D.E.T. Co., tax costs; Morgan v. , tax costs.

## STICE FOR ALL CITIZENS.

## R. GEOGHEGAN'S MISE TO ROTARIANS.

E all desire that everyone in this country should be equal before the law, and I propose, as Minister ice, to see that we achieve it," said mes Geoghegan, K.C., T.D., the for Justice, at yesterday's luncheon Dublin Rotary Club, in reply to a n of congratulation from the club, of e is a member, and an expression of from the President, Mr. Kevin J.

now that everyone here," said Mr. gan, "no matter what his views, will e breadth of vision to appreciate the which I will make, as the Republican for Justice, to see that there is here, to see that there is a rule of law s the same for us all, no matter who and to see that that rule of law ."

expressing confidence that the ment would achieve this in its own r. Geoghegan added:

I think I am not treading on any- rms here if I say that should we find a way and an easier way to unify the of this country and to lead them all illing obedience to that rule, that way, that kinder way, that more, Christian way, will commend itself broadminded persons in this country, tainly, I believe, to every Rotarian."


Your SOVEREIGNS and OLD GOLD AT

EL'S OLD GOLD SHOP

20 NASSAU STREET.

ecause you don't get as good a price anywhere else.

# TUFFAN'S CHANCE.

## PURE SCANDAL MAY REPEAT LAST YEAR'S SUCCESS.

THE first day of the season was not very encouraging to the backer, since most of the winners were outsiders. However, the programme for to-day looks more promising, and a good batch of two-year-olds will be saddled for the Brocklesby Stakes. Jack Jarvis has his horses nicely forward, and he is well represented in this race with Gay Fop, Polinski and Nanus. Gay Fop was the good winner of a trial in February, beating Plectrum, Bloater and Polinski in very good style. Polinski has progressed the right way since then, and will be very difficult to beat. Another good report from Newmarket is in favour of Derrygill, who is trained by W. Jarvis. He is very fit, and will be well supported. Piper Heidsieck should win in the first few weeks of the season, and Little Sparks has been well galloped recently. Maranon colt is another to catch the eye, but I shall support

**DERRYGILL.**

Another two-year-old event, the Sudbrook Selling Plate, might fall to

**SEA EGG FILLY,**

who missed the Tathwell Auction Plate. Don McSweeney has been well galloped, and might be the danger.

Negligence is expected to win an event before the season is much older, and she is given a nice chance in the Blankney Selling Plate. She won during the National Hunt season, and is fit. Spirituelle has been hurdling, and can be given a nice chance. Tuffan was taken out of a race later in the afternoon, and in the hands of Harry Wragg should run prominently. Lucky Charm is fit, and a good case can be made out for Cire.

The vote, however, goes to

**TUFFAN.**

Perfect Night has been kept on the move the last few weeks, and is a big tip for the Batthyany Plate. Sudan will be well supported in the market, and I shall be surprised if he does not win a similar event to this in the near future. I hear good reports concerning Miss Troy, who runs for J. Beary instead of Sir Troops. High Hill is not without claims, but I prefer Iron Ration, who is well fancied at Newmarket. Barnacle Bill has wintered well, but the vote goes to

**IRON RATION.**

Perfect Night appears to be the one most likely to beat him.

If Negligence is saved for the Northern Welter Plate she should finish well up with the leaders. I am told that White Cross will win a race shortly, and he will be capably ridden by H. Carr. Pure Food may be better than Super-Haine. Pure Scandal won this race last year, and he has been well galloped with the view of completing the double. Back Isle has been sharpened up, but the choice falls on

**PURE SCANDAL,**

who may meet with most danger from White Cross.

A large field will turn out for the Chaplin Plate, and I hear convincing reports from Newmarket concerning Royal Dancer, who is expected to win. Almagest, Fox Earth, Royal Entry and Resolution are likely to run well, but

**ROYAL DANCER**

may be the best of a moderate lot.

# THE FIRST OF THE FLAT.

## FAVOURITES FAILS ON OPENING DAY AT LINCOLN.

FROM OUR TRAVELLING CORRESPONDENT.

*LINCOLN, Monday Night.*

THE annual penance of spending three days in Lincoln had to be faced this morning, and it has to be said that it was a fine day, for seldom have we had better weather on which to usher in another flat-racing season on the drab and dingy Carholme. The sun was shining, and if there was a certain sharpness in the north wind one could not expect else as early in March.

There was neither frost nor snow or hail in the atmosphere, but there was a financial blizzard in the Ring which swept backers almost off their feet, as outsider after outsider sailed home the easiest of winners, and the only successful favourite of the afternoon, Sterling Boy, shared the market distinction with The Sphinx, a French horse owned by M. Marcel Boussac, who ran badly.

I must say that it was quite the weakest Ring I have ever seen at Lincoln. There were only two bookmakers on the rails, and they, although men of the highest standing, do not bet to big sums.

**HUMDRUM RACING.**

The racing was humdrum and had hardly a redeeming feature. There was little to learn about the Lincolnshire, except that the most talked of candidate in the race was Lady Marjorie, about whom there is remarkable confidence.

The trainers of very few fancied candidates for the race were here this afternoon. The trainer of the Irish-trained candidate, Rada, is endeavouring to secure the services of Jack Burns. This jockey has been engaged for Old Riley, but it will not be decided until to-morrow whether the three-year-old can run. His trainer, Hudson, who has only a field to work in, was riding him along the road when a presumptuous robin caused him to shy and come on his knees. Up to that point the colt had been giving every satisfaction.

The most successful trainer here this afternoon was Jack Jarvis, who won two races a little unexpectedly—the Brocklesby Trial Plate with Mr. C. W. Gordon's Damerham, a 20 to 1 chance, and the Canwick Maiden Plate with Lord Rosebery's Bucentaur, a 10 to 1 chance. There was a hot favourite for this maiden plate in Lure, but he weakened in the last furlong after having held a good lead, and was beaten two lengths and a neck by Bucentaur and Time Call.

**WRAGG'S FINE RIDING.**

H. Wragg rode a fine race on the winner, bringing him late on the scene to get up and win cleverly. Bucentaur is a nice little colt by Buchan out of the Hurry On mare, Black, who won the 1,000 Guineas for the late Lord Rosebery.

Damerham, who was ridden by Jelliss, was not quite so easy a winner, for he had only three-parts of a length to spare from King Baldwin (sold the other day by Mrs. Edgar Wallace), with Gordon Richards' mount, the favourite, Talkie, third. Homer ran as disappointingly as he did so often last year.

There was fairly good bidding for the winners of the two selling plates. The first was the four-year-old, Multorb, owned by Mr. Ramsden, a director of the Manchester racecourse, and trained by Douglas Pickering, who gave Perryman the *cachet* of riding the first winner of the season. He was a 10 to 1 chance, and he beat the favourite, Carona, by three lengths, being afterwards sold to Jack Leader for 200 guineas.

**HAPPTALE COLT'S WIN.**

The boy, F. Rickaby, was on the second in this race, who comes from the stable of Walter Griggs, and he was on the winner of the other selling race, the Tathwell Auction Plate. This was the colt by Salvo out of Haputale, also trained by Walter Griggs, who got the better of things in the last furlong, and won by three-parts of a length and a neck from Lakin, a filly by Junior, and Light and Airy, by Sherwood Star, with the Rosula gelding, probably the most promising of the lot, fourth.

The favourite was Joe Moore (from the stable of the young trainer, H. Leach) who did badly, as did the Roselet colt. This winner, who is, like most of the field, rabbity, made 250 guineas to the ex-jockey, Arthur Saxby.

Captain Hogg, who has been indisposed, brought Lord Glanely's Watchmate to run for the Welbeck Handicap, and he started favourite, although he was sweating before the race, and threw his jockey at the post. But this did not harm his chance much; he simply was not good enough, as were none of the top weights like Straight Sequence, Bull Point, and Jenkins' Ear.

**TORELET SPRINGS A SURPRISE.**

This race was won in easy fashion by the least likely one of the whole batch, the lightly-weighted Torelet, by Torelore, who started at a long price, and, ridden by Major Sneyd's apprentice, Lightfoot, began to draw away at the distance, and won cantering by six lengths from Varsity Express. She is owned and trained by W. Arrowsmith, who has a few horses at Heckington.

Ridden by Weston, Sterling Boy, who belongs to the Manchester professional, Mr. Leo Oppenheim, went to the front before entering the straight in the race for the Hainton Plate, and beat Mr. George Hartigan's Saphir in effortless fashion by four lengths.

**SELECTIONS.**

The Batthyany Plate is the principal event to-morrow, and, as the horses trained by Jack Jarvis seem to be well forward, I expect to see it won by SUDAN, who showed a good deal of promise last season.

The Northern Welter should be won by PURE FOOD or MOUNT MELVILLE.

ALMAGEST may be the best of a moderate field for the Chaplin Plate.

GALTEE MORE.

# NOTES FROM NEWMARKET

## BIG RACE CANDIDATES : KNIGHT OF THE VALE VERY FIT.

*NEWMARKET, Monday.*

ALTHOUGH the morning was delightfully fine, proceedings on the Heath were of a tame description. After his good mile gallop of yesterday, when ridden by Dowdall, Whitaker sent Knight of the Vale six furlongs at a nice pace with the Liverpool Spring Cup mare, Anna, and Sigari. Knight of the Vale is receiving substantial support from the right quarter, and not a better trained animal will be sent to the post on Wednesday. He has been judiciously trained, he will not have "left his race on the Heath," and the owner with a horse to beat him will be very fortunate.

J. Jarvis has finished the preparation of Ellenborough and Light o' Love to perfection, and has stated that if all goes well with the latter he will be the only runner on Wednesday.

I may add that he is in first-rate fettle. T. Waugh gave Red Letter Day, with Sunblest and Hush, six furlongs at a nice pace, and Mrs. Landale Wilson's horse will run well on Wednesday.

Lady Marjorie, after her good gallop of yesterday, was given easy cantering exercise this morning, and, although I expect her to run well, I have more fancy for Knight of the Vale.

Another special train will leave in the morning for Lincoln. Hetaira and

**SEA EGG FILLY**

have done well in their test spins, and will be well supported for the Sudbrook Selling Plate. The latter appeals to me. Other likely runners are Donna Lola filly, Stand at Ease, and Anna Godden filly.

Belinda Jane, Hark Holla and

**TUFFAN**

are in good condition for the Blankney Selling Plate, and the last-named has only to run up to his spring form of last season to win.

Much will depend upon the going as to what we are likely to run for the Brocklesby Stakes. Walter Griggs has tried Third Farm as usefully. Gay Fop has sore shins, and his place will be taken by Polinski. B. Jarvis will saddle a nice colt in Colour Bar, who should run creditably, and I like the chance of the well-galloped Badens Lady, whom I expect to see give the well-tried

**DERRYGILL**

a hard race. Others likely to run are Spa Gill, Piper Heidsieck, Tracedown, Deadly Nightshade, Well Shot filly, Nymph of Torridge, Circular Saw and Sunday Face.

I am of the opinion that Perfect Night has too much weight in the Batthyany Plate. J. Jarvis has Sudan and Iron Ration engaged, but they represent different ownerships.

**SUDAN**

is the more reliable, and came out of his trial well. He should beat Sampan, Lady Sonia and Redeal and win.

Foxearth, Almagest and Glengubble are a trio that may be fighting out the finish of the Chaplin Plate, and I shall look to

**ALMAGEST**

to carry Mr. Anthony de Rothschild's colours successfully. The following may be in the field:—Dibson, Royal Dancer, High Force, Hark Holla, Sigari, Defiant Girl, Yellow Bridge, Penny Royal, Mouchon, and Royal Entry.

### OFFICIAL SCRATCHINGS.

Lincolnshire Handicap—Marien's Tower, at 10 p.m., Saturday.
Doncaster St. Leger—Zirconium, at 9 a.m. yesterday.
Epsom Derby Stakes—Rimmel, Dark Dew, at 9 a.m., yesterday.
Warwickshire Breeders' Foal Plate, Birmingham, Gatwick Foal Plate, and Worksop Manor Foal Plate, Leicester—Charter Day.
Brocklesby Stakes, Lincoln—Counterpane.
Lincoln Plate—Frosterley, Counterpane, Antiqua.
Manchester Easter Meeting engagements—Prince Lomond, Golden Dun.
Northern Welter Plate, Lincoln—Tuffan.
Sherwood Selling Plate, Nottingham—Golden End, Little Master.
All engagements except Palace Stakes Plate, Hurst Park—Nut Haze.
Doddington Selling Plate, Lincoln—Red Veneer.

### CURRAGH APRIL MEETING, 1932.

APRIL 13th and 14th.

The following RACES CLOSE on TO-MORROW (WEDNESDAY), with Mr. F. Harold Clarke, 9 Hume street, Dublin, C.2:—

FIRST DAY.

LOUGHBROWN PLATE of 100 sovs. For two years old. Five furlongs.

MOUNTJOY PLATE of 100 sovs. For three years old and upwards that have never won a race value 100 sovs. One mile.

SECOND DAY.

BROWNSTOWN PLATE of 100 sovs. For two years old. Five furlongs.

HIS MAJESTY'S PLATE of 200 guineas. For three years old and upwards. One mile and a half.

For full articles see *Irish Racing Calendar*.—(Advt.)

# LINCOLN PROGRAMME.

## TO-DAY'S SELECTIONS.

Sudbrook Selling Plate—Sea Egg filly.
Blankney Selling Plate—Tuffan (nap).
Brocklesby Stakes—Derrygill.
Batthyany Plate—Iron Ration.
Northern Welter Handicap—Pure Scandal.
Chaplin Plate—Royal Dancer.

TO-DAY'S DOUBLE.

Tuffan and Sea Egg filly.

## FORM HORSES.

2. 0—Hetaira.
2.30—Tetraset, nap.
3. 5—Derrygill.
3.35—Miss Troy.
4. 5—Pure Food.
4.30—Almagest.

Eclipse.

**2.0—SUDBROOK SELLING PLATE** of 150 sovs. For two-year-olds. 5 f. st. lb.

DESPISED (Mr. Downing) .....Lyall 8 12
WENSLEY (Mr. H. Peacock) ....H. Peacock 8 12
DON McSWEENEY (Mr. Persse) .....Persse 8 12
TONYX (Mr. E. M. Kyle) .....Betterby 8 12
WHEELBARROW G. (Mr. Briscoe) Briscoe 8 9
DALBY (Mrs. M. Brook) .....Vasey 8 9
HAINES HILL (Lady Carrick) .....Briscoe 8 9
BOMB (Mr. Cottrill) .....Cottrill 8 9
DONNA LOLA F. (Mr. R. Day) ....R. Day 8 9
HATTIE F. (Mrs. E. Dodd) ....F. Armstrong 8 9
DE RESZKE (Mr. A. Dona) .....Y. Smyth 8 9
HETAIRA (Capt. Fitzgerald) ....B. Jarvis 8 9
STAND AT EASE (Lady Freake) .....Kirk 8 9
CHINKIE F. (Mr. W. Griggs) Wal. Griggs 8 9
RICH KITTY (Mr. Hammett) ....Hammett 8 9
RITZY (Mr. F. Hartigan) .....F. Hartigan 8 9
SEA EGG F. (Mr. J. Jarvis) .....Barling 8 9
MISS BLAKENEY (Mr. R. Pope) .....Pope 8 9
ROMTOL (Mr. R. Reynolds) ....R. J. Colling 8 9
ANNA GODDEN F. (Mr. Blisset) Hanshaw 8 9
DIOMEDIA G. (Mrs. S. Savile) .....Beary 8 9
WEI HAI WEI (Mr. Thrale) .....Thrale 8 9

Betting
Form. Probable Starters and Jockeys. Forecast.
HAINE'S HILL ..... H. Beasley 10/1
DESPISED ..... Arnold 100/8
WENSLEY ..... Nevett 100/8
DON McSWEENEY ..... K. Gethin 10/1
TONYX ..... Jameson 100/7
HATTIE ..... J. Marshall 10/1
DALBY ..... H. Wragg 7/1
BOMB ..... Sirett 5/1
DONNA LOLA ..... Evans 100/8
DE RESZKE ..... A. Wragg 9/2
HETAIRA ..... Elliott 7/2
STAND AT EASE ..... Rick 100/8
CHINKIE ..... F. Rickaby 7/1
RICH KITTY ..... Caldwell 10/1
SEA EGG ..... Jellins 5/1
MISS BLAKENEY ..... R. Jones 7/1
ANNA GODDEN ..... S. Wragg 10/1
DIOMEDIA ..... Beary 8/1
WEI HAI WEI ..... C. Richards 100/8
RITZY ..... G. Richards 8/1

**2.30—BLANKNEY SELLING PLATE** of 150 sovs. 7 f. Age st. lb.

HIGHTIDE IV. (Mr. T. Richardson) .....Bullock 6 9 2
FABRIC (Mr. R. Dennis) .....J. Drake 6 8 13
LUCKY CHARM (Mrs. F. Gilbert) .....Coldbeck 6 8 13
NEGLIGENCE (Mr. B. Mason) J. Drake 5 8 13
TUFFAN (Mr. W. H. Thorpe) H. Leach a 8 13
AVOCETTA (Mr. C. A. Clark) C. Clark 5 8 13
TETRASET (Mr. Lund) .....R. Parker a 8 10
DREAMY TREMOR (Mr. W. Swire) .....G. Armstrong 5 8 10
CARESS (Mr. R. Dennis) .....J. Drake 4 8 9
SPIRITUELLE (Mr. W. H. Collins) .....G. Bennett 4 8 6
GOLDEN FIRE (Baron F. de Tuyll) .....F. Hartigan 5 8 6
TELESCOPE (Sir A. Bailey) ....Cottrill 4 8 5
RASH HERO (Mr. V. Smyth) V. Smyth 4 8 5
NIMBLE RUNNER (Mr. E. Boynton) .....A. Reader 3 7 0
HARK HOLLA (Maj. R. Bruce) .....E. J. Colling 3 6 11
BELINDA JANE (Mr. H. Hanshaw) .....H. Hanshaw 3 6 11
TOTE HOUSE (Mr. R. Ison) .....Yapp 3 6 11
SPORTSMAN (Mr. R. H. Maugham) .....Butterill 3 6 11

WINROS (Mr. F. G. Taylor) F. G. Taylor 3 6 11
CIRO (Mr. W. Webster) .....Gunter 3 6 11

Betting
Form. Probable Starters and Jockeys. Forecast.
000 TUFFAN ..... H. Wragg 10/1
300 HIGHTIDE IV. ..... Ray 10/1
100 TOTE HOUSE ..... Herbert 9/2
102 NEGLIGENCE ..... Tompkins 5/1
000 AVOCETTA ..... Nevett 10/1
001 TETRASET ..... G. Richards 3/1
400 TELESCOPE ..... Sirett 100/8
020 CARESS ..... A. Wragg 5/1
130 SPIRITUELLE ..... Smirke 8/1
304 RASH HERO ..... Sharpe 5/1
000 NIMBLE RUNNER ..... Duckenfield 100/6
HARK HOLLA ..... F. Evans 100/8
BELINDA JANE ..... E. Smith 100/6
000 TOTE HOUSE ..... Bullock 100/6
000 WINROS ..... H. Smith 100/6
CIRO MOCHRIE ..... 100/6

**3.5—BROCKLESBY STAKES** of 10 sovs. each, with 500 sovs. added. For two-year-olds. 5 f. st. lb.

HOWS THAT C. (Mr. J. Russell) Russell 8 12
SPA GILL (Lady C.-Lyner) .....Cole 8 12
THIRD PARADE (Mr. Wal. Griggs) .....Dyner 8 12
PIPER HEIDSIECK (Ld. Fitzwilliam) .....Dundee 8 12
DERRYGILL (Ld. Harewood)...W. Jarvis 8 12
THE PRINCE (Mr. H. A. Harvey) .....Wal. Griggs 8 12
ROSELET C. (Mr. R. Jarvis) .....R. Jarvis 8 12
POLINSKI (Mr. J. Jarvis) .....W. Jarvis 8 12
KISS CANNON C. (Mr. J. B. Joel) .....C. Peck 8 12
EUGENIS (Mr. Z. G. Michalinos) ....Moloney 8 12
TRACEDOWN (Mr. E. C. Nolan) .....R. J. Colling 8 12
MARANON C. (Miss Lopez) .....Briscoe 8 12
JUANCITO (Mr. H. S. Persse) .....Persse 8 12
WILD BLOSSOM (Mr. E. T. T. Smith) .....Templeman 8 12
SIXTH FORMER (Ld. Zetland)...Beasley 8 9
GNOME F. (Sir Abe Bailey) .....R. Day 8 9
REALITY (Mai. T. G. Bardwell) C. Leader 8 9
DEADLY NIGHTSHADE (Sir A. Butt) .....Frank Butters 8 9

**3.35—THE BATTHYANY PLATE** (handicap) of 300 sovs. For three-year-olds. 5 f. st. lb.

PERFECT NIGHT (Sir A. Butt) Fk. Butters 9 3
GNOMEMARA ROSE (Maharajah of Jhalawar) .....F. Armstrong 8 2
SUDAN (Mr. Edward Esmond) ....J. Jarvis 8 11
MISS TROY (Mr. J. Beary) .....Beary 8 10
SIR TROOPS (Mrs. Edgar Wallace) Beary 8 4
SOME SHOT (Mr. T. Davidson) M. Vasey 8 7
SAUCY PEGGY (Mr. P. Jackson) A. Reader 8 5
REDEAL (Lord Fitzwilliam) .....Dundas 8 4
BARNACLE BILL (Lt.-Comdr. Leake) .....F. Armstrong 8 2
TINKLEBELL (Mr. F. W. Dennis) .....F. A. Brown 8 2
HIGH HILL (Mr. V. T. Thompson) .....P. Hartigan 7 9
SAMPAN (Capt T. Hogg) .....G. Richards 7 7
LYDBURY (Mr. Redmon) .....V. Smyth 7 7
DARK BACHELOR (Sir A. McAlpine) .....Barthropp 7 5
IRON RATION (Sir L. Philipps) .....J. Jarvis 7 5
MEADOWBROOK (Mr. Martin)...W. Winter 7 5
LADY SONIA (Mr. R. Day) .....R. Day 7 5
PRIDE OF THE GLEN (Mr. Nolan) .....R. J. Colling 7 1
QUERY (Sir K. Fraser) .....Fraser 6 10

Betting
Form. Probable Starters and Jockeys. Forecast.
110 PERFECT NIGHT ..... Perryman 3/1
312 SUDAN ..... Jellins 9/2
024 MISS TROY ..... Beary 5/1
100 SOME SHOT ..... S. Wragg 10/1
100 SAUCY PEGGY ..... Rickaby 100/8
100 REDEAL ..... R. James 10/1
100 BARNACLE BILL ..... J. Marshall 8/1
000 TINKLEBELL ..... Brennan 100/7
000 HIGH HILL ..... G. Richards 6/1
030 LYDBURY ..... Sirett 100/8
020 DARK BACHELOR ..... Weston 100/8
000 IRON RATION ..... Robertson 100/8
000 LADY SONIA ..... Dines 10/1
004 MEADOWBROOK ..... R. Rook 7/1
210 SAMPAN ..... F. Rickaby 5/1
300 PRIDE OF THE GLEN ..... P. Evans 10/1
000 QUERY ..... W. Rickaby 100/7

**4.5—NORTHERN WELTER PLATE** (handicap) of 150 sovs. 1 m. 3 f. Age st. lb.

SILVER CASTOR (Mrs. Grieve) .....C. Hanshaw 6 9 7
NEGLIGENCE (Mr. S. B. Mason) Drake 6 8 10
PURE SCANDAL (Mrs. Gorman) Easterby 6 8 10
WINDERMERE LADDIE (Mr. Bownass) .....Coulthwaite a 8 2
FIRST SPECULATION (Lady Warrender) .....H. A. Brown 4 8 7
TUFFAN (Mr. W. H. Thorpe) H. Leach a 8 6
UMSLOPAGAAS (Mr. Clayton) Clayton a 8 5
LANDSKER (Sir H. Samman) ....Renton 4 8 4
SIMEON'S CHARM (Mr. Taylor) .....Coulthwaite 6 8 0
DANCE AWAY (Mr. M. D. Peacock) .....M. Peacock 4 7 11
MOUNT MELVILLE (Mr. J. Johnstone) .....Davey 6 7 9
PURE FOOD (Mr. B. Irving) E. Armstrong 4 7 9
SUPER-HAINE (Mr. Herrington) Reardon 6 7 7
BACK ISLE (Mr. J. E. Jones) Barthropp 4 7 4
ROYAL GREY (Mr. Wheelwright) Rose 4 7 4
SOMERCOTES (Mr. A. Buttell)...Lyall a 7 4
ROYAL COURT (Sir L. Green) T. Green 6 7 3
THE TYLER (Mr. V. Thompson) .....A. Taylor 4 7 3
HIGH SIGNS (Mrs. Wheelwright) Rose 4 7 1
LOCH LINNHE (Capt. Aegler) .....F. G. Taylor 4 7 1
IMOGEN (Capt. C. F. Elsey) .....Elsey 6 7 0
GOLDEN DUN (Mr. McLean) McGuigan 6 7 0
WHITE CROSS (Capt. Nelson) .....Storie 3 7 0

Betting
Form. Probable Starters and Jockeys. Forecast.
102 NEGLIGENCE ..... Topping 8/1
310 PURE SCANDAL ..... Caldwell 11/2
000 WINDERMERE LADDIE ..... Smirke 10/1
000 UMSLOPAGAAS ..... Dowdall 100/8
410 MOUNT MELVILLE ..... Nevett 10/1
000 SIR PICTON ..... Stephenson 8/1
303 PURE FOOD ..... F. Fox 6/1
440 SUPER HAINE ..... G. Richards 7/2
000 BACK ISLE ..... Weston 10/1
0 SOMERCOTES ..... C. Richards 100/8
000 LOCH LINNHE ..... Stocks 100/8
000 IMOGEN ..... Hudson 10/1
0 GOLDEN DUN ..... Christie 100/8
042 WHITE CROSS ..... W. Carr 7/1

**4.30—CHAPLIN PLATE** of 150 sovs. Three-year-old maidens. 1¼ m. st. lb.

FOX-EARTH (His Majesty) .....W. Jarvis 8 12
BAYONET (Mr. J. M. Clayton) J. Cannon 8 12
DIBSON (Mr. R. Day) .....R. Day 8 12
ROYAL DANCER (Mr. E. Esmond) .....J. Jarvis 8 12
FLOWER FISH (Mr. V. P. Miss) V. Smyth 8 12
ALMAGEST (Mr. A. de Rothschild) .....Watson 8 12
PRINCELY ARMOUR (Mr. A. Savile) Beary 8 12
GLENGUBBLE (Mr. W. H. Thorpe) .....H. Leach 8 12
CRAIGSIDE (Mr. Wells) .....Private 8 12
ERASOL (Mrs. R. B. Holliday) ....Easterby 8 9
HIGH FORCE (Sir J. Barwick) .....R. J. Colling 8 9
BON RAME (Mr. W. C. Birkinshaw) .....M. Vasey 8 9
HARK HOLLA (Major R. Bruce) .....R. J. Colling 8 9
SIGARI (Miss Coray) .....White 8 9
RESOLUTION (Mr. H. L. Cottrill) Cottrill 8 9
CONTRAST (Mr. D. Crossman) .....Pope 8 9
THE MACABBESS (Sir J. Eley) .....Templeman 7 8 9
ROYAL ENTRY (Lord Rothschild) Dundas 8 9
LADY EDNA (Mrs. J. Grieve) Hanshaw 8 9
ROUGEMONT (Lord Harewood) W. Jarvis 8 9
DEFIANT GIRL (Mr. R. Peacock) .....Earl 8 9
BLIGHTED (Capt. A. Stanley Wilson) .....Coulthwaite a 8 2
PENNY ROYAL (Mr. H. Leader) H. Leader 8 9
THE EARTHQUAKE (Mr. J. Lester) ....J. Scott 8 9
WINSTER (Duke of Portland) .....Elsey 8 9
BROWN JILL (Mr. A. C. Scott) .....Macrae 8 9
DEERSTOCK (Mr. R. Sidebottom) .....Kirk 8 9
DEFARGO (Mr. Smith-Bingham) .....Pease 8 9
BLIGHTED (Capt. A. Stanley Wilson) Storie 3 9

Betting
Form. Probable Starters and Jockeys. Forecast.
200 FOX EARTH ..... Childs 6/1
040 DIBSON ..... J. Evans 10/1
033 ROYAL DANCER ..... Jellins 5/1
000 ALMAGEST ..... Perryman 7/2
000 PRINCELY ARMOUR ..... Beary 8/1
300 GLENGUBBLE ..... H. Wragg 6/1
000 HIGH FORCE ..... P. Beasley 7/1
000 BON RAME ..... Braithwaite 100/8
340 SIGARI ..... A. Burns 100/8
RESOLUTION ..... Sirett 100/8
300 CONTRAST ..... R. Jones 8/1
LOBELIA ..... Marshall 100/8
02 ROYAL ENTRY ..... R. James 9/2
ERASOL ..... Caldwell 100/8
000 DEFIANT GIRL ..... Ray 100/8
YELLOW BRIDGE ..... Walsh 100/8
000 PENNY ROYAL ..... Dowdall 100/8
043 THE EARTHQUAKE ..... J. Taylor 4/1
BOUCHON ..... A. Wragg 100/8
030 BLIGHTED ..... Thwaites 100/8
00 THE MACABBESS ..... F. Fox 8/1

# LINCOLN RESULTS.

**2.0—TRIAL SELLING PLATE** of 200 sovs. 1 m.

Mr. J. Ramsden's b c. MULTORB, by Santorb—Multiple, Mr. Perryman 1
Mr. Walter Griggs's CARONA, 3, 7-11 ..... F. Rickaby 2
Mr. V. Smyth's OBLITERETTE, 3, 7-7 ..... Sirett 3

Also ran—Green Willow (C. Ray), Sauger (S. Wragg), Berkely Bridge (F. Herbert), En Garde (G. Richards), First Fancy (F. Fox), Lion d'Angers (C. Richards), Bois Roussel, Dame Dozen (T. Weston), Dearer Still (J. Mochrie), Blue Band (C. Dowdall), Nisbet (G. Duckenfield), Sportsman (J. Caldwell). Off 2.2. (Winner trained by Pickering & Berry).

Betting—5 to 2 agst. Carona, 9 to 2 each En Garde and Obliterette, 7 to 1 First Fancy, 10 to 1 Sauger, 100 to 6 each MULTORB, Baker's Dozen and Milesian, 20 to 1 any other.

Tote (2/- stake)—Win, 28/-; places 8/3, 3/9, 3/6.

Won by two lengths; three lengths. First Fancy was fourth and Blue Band fifth.

The winner was sold to Mr. H. Leader for 220 guineas.

**2.30—BROCKLESBY TRIAL PLATE** (handicap) of 200 sovs. 5 f.

Mr. C. M. Gordon's b. c. DAMERHAM, by Somme Kiss—Irish Grace, 4, 8-8 H. Jellins 1
Mrs. G. R. Bradbury Pratt's KING BALDWIN, 5, 8-6 ..... R. Dick 2
Mr. F. Hartigan's TALKIE, 5, 8-12 ..... G. Richards 3

Also ran—Mary Mac (H. Packham), Thunder Squall (R. Fox), Golden Legend (J. Childs), Homer (R. Perryman), Arran Beg (J. Marshall), Baba (E. Wragg), Mellow Pat (F. Herbert), Top of the Bill (C. Dowdall), Piastre g. (H. Beasley), Diet (P. Beasley), Dodder f. (J. Dines), Lingy Heath f. (J. Brennan), Madge Mee (F. Fox), Princess Salome f. (H. Jellins), Frosterley (A. Wragg), Minor Planet (G. Richards), Overdale (J. Thwaites), Return Fare (C. Ward), The Blonde f. (J. Taylor), French Lady f. (H. Packham). Off at 3.0. (Winner trained by Wal. Griggs).

Betting—5 to 2 agst. Joe Moore, 7 to 1 each Diet and Roselet colt, 8 to 1 each HAPUTALE C. and Miss Troy, 10 to 1 each Rosula gelding, Lakin, Top of the Bill and Minor Planet, 100 to 8 Antique, 25 to 1 any other.

Tote (2/- stake)—Win, 21/9; places, 12/3, 18/-, 20/-.

Won by three-quarters of a length; a neck. Rosula gelding was fourth and Microphone colt last.

The winner was sold to Mr. A. Saxby for 240 gns.

**3.30—WELBECK HANDICAP**, a plate of 400 sovs. Three years olds. 7 f.

Mr. W. J. Arrowsmith's br. f. TORELET, by Torelore—Let Live, 7-7 ..... R. Lightfoot 1
Mr. H. A. Harvey's VARSITY EXPRESS, 7-11 ..... W. Rickaby 2
Mr. J. L. Jarvis's WATER-WAY, 7-13 ..... R. Robertson 3

Also ran—Straight Sequence (H. Wragg), Bull Point (H. Jellins), Jenkins' Ear (R. Perryman), Naughty Peggy (L. Brown), Watchmate (F. Rickaby), Hunter's Bar (F. Braithwaite), Sunny Shower (S. Wragg), Double Width (T. Weston), Talisman (F. Fox), Royal Stag (W. Nevett), Stepping Along (T. Burton), Bogey (C. Dowdall), Kildonan (E. Smith). Off at 3.33. (Winner trained by Arrowsmith.)

Betting—11 to 4 agst. Watchmate, 3 to 1 each Jenkins' Ear and Kildonan, 10 to 1 each Straight Sequence, Talisman, Double Width and Royal Stag, 100 to 6 TORELET or any other.

Tote (2/- stake)—Win, 72/9; places, 21/3, 8/6, 41/6.

Won by six lengths; one and a half lengths Talisman was fourth and Stepping Along last.

**4.0—HAINTON PLATE** (handicap) of 200 sovs. 1½ m.

Mr. L. A. Oppenheim's b. g. STERLING BOY, by He Goes—Real Gold, 5, 7-6 ..... T. Weston 1
Mr. G. F. X. Hartigan's SAPHIR, 4, 7-0 ..... C. Richards 2
Mr. T. F. Hooley's ANGEL PAVEMENT, 5, 7-4 ..... Sharpe 3

Also ran—Sphinx II. (E. C. Elliott), Blue Don (F. Rickaby), Break of Day (R. Jones), True Copy (F. Fox), White May (S. Donoghue), Apple Royal (J. Dines), Bridgend (A. Burns), Jack Wood (W. Carr), Caplevig (G. Reid), The Welsher (E. Smith). Off 4.1. (Winner trained by J. Butchers.)

Betting—5 to 1 each agst. STERLING BOY and Sphinx II., 6 to 1 each The Welsher and True Copy, 7 to 1 Saphir, 8 to 1 each Bridgend and Break of Day, 10 to 1 Angel Pavement, 100 to 6 any other.

Tote (2/- stake)—Win, 13/-; places, 6/-, 9/9, 9/3.

Won by four lengths; two lengths. The Welsher was fourth and Apple Royal last.

**4.30—CANWICK MAIDEN PLATE** of 150 sovs. Three years old. 1¼ m.

Lord Rosebery's b. g. BUCENTAUR, by Buchan—Black, 8-9 ..... H. Wragg 1
Mr. H. L. Cottrill's TIME CALL, 8-9 ..... J. Sirett 2
Mr. H. Kent's LURE, 8-12 ..... F. Rickaby 3

Also ran—Black Fox (P. Donoghue), Dunre (G. Reid), Flower Fish (A. Wragg), Hasdey (J. Taylor), Torok (P. Beasley), Bee Bee (J. Thwaites), Mixed Grill (R. James), Kentish Mist (H. Challenor), Sweet Jason (J. Ainsworth), Eucharia (H. Jellins), Spinner's Horse (C. Dowdall), Slow Time (G. Duckenfield). Off 4.30. (Winner trained by J. Jarvis.)

Betting—11 to 4 agst. Noslamas, 5 to 1 each QUEEN'S PARK and Cameronia, 6 to 1 Half and Half, 7 to 1 Bonanza, 13 to 1 each Young Middleton and Allliteration, 100 to 6 any other.

Tote (2/- stake)—Win, 20/3; places, 4/9, 3/-, 4/6.

Won by half a length; eight lengths. Dubbsleif, Cameronia and Half and Half fell.

**3.0—THREE MILE STEEPLECHASE** of 75 sovs. 3 m.

Mr. W. Edwards's b. g. CATHALAN, by Sir Berkeley—Princessa, a, 12-7 ..... R. Thrale 1
Mr. W. H. Chaplin's RAMPANT, a, 11-9 ..... Mr. W. Chaplin 2
Lord Allendale's HEARTBURN, a, 12-2 ..... F. Matthews 3

Also ran—Hippolytus (E. Fitzpatrick), Snood (H. Marner), Chickweed (Mr. Gayton). Off 3.0. (Winner trained by Jay Trehy.)

Betting—4 to 1 on CATHALAN, 9 to 2 agst Heartburn, 6 to 1 Hippolytus, 10 to 1 Snood, 20 to 1 any other.

Tote (2/- stake)—Win, 3/-; places, 3/9, 9/3.

Won by three lengths; six lengths. Snood and Chickweed fell.

**3.30—WINDSOR HANDICAP HURDLE RACE** of 100 sovs. 2 m.

Mr. S. Wootton's b. g. DISCUS, by Black Gauntlet—Square Talk, 4, 11-0 ..... S. Ingham 1
Miss V. Ellis's FOMORIAN, a, 11-7 ..... T. Isaac 2
Mr. G. Stevens's ORMINSTER, 6, 10-0 ..... Moreau 3

Also ran—Bombardier (G. Hardy), Farranga (Mr. D. Willett), Mercury (K. Piggott). Off 3.29 (Winner trained by S. Wootton.)

Betting—7 to 4 agst. DISCUS, 9 to 4 Fomorian, 100 to 30 Mercury, 4 to 1 Orminster, 100 to 7 any other.

Tote (2/- stake)—Win, 4/6; places, 2/9, 3/3.

Won by a length and a half; six lengths. Mercury fell.

**4.0—BRACKNELL H'CAP 'CHASE** of 75 sovs. 2 m.

Mr. C. Norman's b. g. GREEN EAGLE, by Craig an Eran—Miss Sainfoin, a, 11-6 ..G. Hardy 1
Mrs. Vitali's ROYAL LANES, a, 11-5 ..Davies 2
Mr. Schlesinger's STARLESS, 6, 12-0 ..Thrale 3

Also ran—Suttywallops (M. Keogh). Off 3.58. (Winner trained by Gosden.)

Betting—5 to 4 agst. Starless, 9 to 4 Royal Lanes, 9 to 2 GREEN EAGLE, 8 to 1 Suttywallops.

Tote (2/- stake)—Win, 7/6.

Won by six lengths; a bad third.

**4.30—BRAY H'CAP HURDLE RACE** of 75 sovs. 2 m.

Mr. J. R. Canty's br. c. DAYBOY, by Stratford—Ready Response, 4, 11-8 ..D. McCarthy 1
Sir Ian Walker's MILEAWAY, 6, 10-1 ..Mr. D. Willett 2
Mr. T. Hartigan's KNOWL BILL, 4, 10-10 ..G. Pellerin 3

Also ran—Merry Bill (R. Smyth). (Winner trained by Canty.)

Betting—2 to 1 each agst. Knowl Bill and Mileaway, 9 to 4 DAYBOY, 10 to 1 Merry Bill.

Tote (2/- stake)—Win, 4/6.

Won by six lengths; eight lengths.

# HAWTHORN HILL RESULTS.

**2.0—MAIDENHEAD SELLING STEEPLECHASE** of 100 sovs. 2 m

Mr. M. D. Blair's b. g. SHOOTING STAR, by

*POINT-TO-POINT.*

## CHALLENGE CUP WON BY SHORT HEAD.

### AT THE MITCHELSTOWN HARRIERS' MEET.

The Mitchelstown Harriers Point-to-Point meeting was held yesterday. Details:—

**OPEN HEAVY-WEIGHT HUNT RACE.**

Mr. J. F. Dwyer's RALLYWOOD, 13-0
Mr. C. W. Montgomery 1
Mr J. O'Sullivan's ALDALE, 12-7
Mr. W. Tracey 2
Mr. J. Waters's MOUNTAIN DEW, 12-0
Mr. M. Flynn 3

Also ran—White Heather (Mr. W. J. O'Riordan), The Dinger (Mr. S. H. Harris). The Larrakin (Mr. D. T. Kenneally). Won by twenty lengths; thirty lengths.

**OPEN MAIDEN RACE.**

Mr. J. N. Davin's BALLYBEG, 12-0
Mr. D. J. Lane 1
Mr. O'Leary's THE BOCKIES, 10-7
Mr. J. O'Leary 2
Mr. T. Walsh's MAID OF THE HILL, 13-4
Mr. T. Walsh 3

Also ran—Carlishen (Mr. C. W. Montgomery), Hillside Jack (Mr. W. Tracey), Knocknagoppal (Mr. E. Flynn), Glenlomond (Mr. J. Fitzgerald), Binnaway (Mr. D. T. Kenneally), Winning Ways (Mr. J. Fitzgerald), Fear-a-Tighe (Mr. J. Buckley). Won by a distance; twenty lengths.

**OPEN COBS' RACE,** for a Perpetual Challenge Cup.

Mr. M. Sheehan's BORDER LINE, 10-0
Mr. P. Sheehan 1
Mr. T. Vaughan's KERRY LONG AGO, 10-7
Mr. W. Tracey 2
Miss L. O'Donnell's DARK BAT, 12-0
Mr. T. V. Ryan 3

Also ran—Bennie (Mr. T. Sweeney), Faery Queen (Mr. R. J. Dunworth), Lady Clare (Mr. J. Fitzgerald), Flying Elna (Mr. S. Farrell), Willie M. (Mr. P. Boyce). Won by a short head; a distance.

**OPEN LIGHT-WEIGHT HUNT RACE.**

Mr. R. O'Brien's ROSE MARIE, 12-0
Mr. E. Flynn 1
Mrs. R. Lysaght's DECOR, 11-1
Mr. Montgomery 2
Mr. M. H. O'Brien's AMOROUS, 11-7
Mr. W. J. Buckley 3

Also ran—Little Prince (Mr. J. Fitzgerald), Red Pine (Mr. T. Fitzgerald). Won by two lengths; fifteen lengths.

**OPEN FARMERS' RACE.**

Mr. W. Coughlan's SPITAL, 12-10
Mr. J. Fitzgerald 1
Mr. P. Sheehan's ARBOUR HILL, 14-0
Mr. C. W. Montgomery 2
Mr. M. Murphy's SUNLIGHT, 13-0
Mr. D. McAuliffe 3

Also ran—Peggy Halloran (Mr. B. O'Connell), Whispering Vale (Mr. W. J. Buckley). Won by two lengths; a distance.

## PRINCIPAL RACES AT BALDOYLE.

### PROBABLE STARTERS AND JOCKEYS.

ST. PATRICK'S STEEPLECHASE of 200 sovs. To-morrow.

DRINTOWN (Mr. C. A. Rogers) (Owner), 5-12-0 ..... S. Magee
*TWOFOLD (Mr. T. J. Taaffe) (Owner), 5-11-5 ..... Mr. T. Nugent
GOLD GATE (Mr. M. McCabe) (Parkinstown), 6-11-7 ..... J. Lenehan
ROYAL HANSOM (Lady Helen McCalmont) (Walker), 5-11-5 ..... Mr. M. Barry
DASHING STAR (Mr. M. P. Minch) (Tyrrell), 6-11-7 ..... Lex Wilson
ANAKIM (Captain H. de Burgh) (Byrne), 5-11-5 ..... Jos. Doyle
CHOTA SAHIB (Mrs. Wellesley) (Wellesley), 5-11-0 ..... P. Costello
SAHABELLE (Mr. J. A. Mangan) (Owner), 5-11-0 ..... P. Claxton
ACTIVE ANNE (Mrs. V. H. Parr) (Arnett), 5-11-0 ..... W. Halford
GAELIC PRINCE (Mr. J. J. Parkinson) (Owner), 4-10-0 ..... M. Redmond

*Doubtful starter.

MAIDEN HURDLE RACE of 200 sovs. Thursday.

GALLANT PRINCE (Mrs. J. G. Fitzgerald) (Usher), 5-12-0 ..... J. Moylan
BOUNDARY (Miss D. Musgrave) (Owens), a, 11-7 ..... D. Doyle
MILLENNIUM (Hon. Mrs. Brinsley Plunket) (O'Ferrall), 5, 11-3 ..... T. Burke
KNIGHT OF THE MIST (Mr. W. J. Kelly) (Behan), 4, 10-12 ..... Canty
LISUBRN (Mrs. B. M. Webster) (Rogers), 4, 10-12 ..... S. Magee
BALE WOOD (Mr. J. A. Mangan) (Owner), 5, 10-12 ..... P. Claxton
WANDERING WING (Mr. A. D. Comyn) (Usher), 4, 10-7 ..... W. Halford
PRINCE PAT (Mr. J. Jackson) (Fethers-ton), 4, 10-2 ..... Cullen
BILL (Mr. R. B. Henry (Fethierston) 4, 10-2 ..... P. Moylan

METROPOLITAN STEEPLECHASE of 200 sovs. Thursday.

RED PARK (Mr. J. McEnery) (Owner), 6, 12-1 ..... J. Lenehan
SEA FISHER (Mr. J. E. Ryan) (Arnold), a, 11-10 ..... T. Burke
GREEK PRINCESS (Lady Helen McCalmont) (Barry), a, 11-7 ..... Mr. M. Barry
RATHAVEN (Mr. R. Cargill) (Owner), a, 11-6 ..... Mr. J. Rodgers
CADAMSTOWN LAD (Mrs. B. M. Webster) (Rogers), a, 11-2 ..... S. Magee
SAHABELLE (Mr. J. A. Mangan) (Owner), 5, 11-2 ..... P. Claxton
FORGET (Miss R. St. John Murphy) (Hanly), a, 10-13 ..... Mr. R. Fanshawe
BALLYMAGARRY (Mr. P. Woods) (Woods), a, 10-12 ..... Woods
GOLEARIA (Mrs. P. J. Leonard) (Leonard), a, 10-10 ..... Mr. P. J. Leonard

## SPORTING GOSSIP.

### Baldoyle Races.

Owners are reminded that declarations for Wednesday must be made by 12 noon to-day, and by the same hour on Wednesday for runners on St. Patrick's Day.

### Irish Horse for Liverpool.

Valkyrie, who is engaged in the West Derby Stakes at Liverpool on Friday, left his training quarters at the Curragh yesterday to run at the meeting. He will be ridden by the stable jockey, T. Burns.

*GOLF.*

## CLUB NOTICES AND REPORTS.

**KILLUA CASTLE.**

At the annual general meeting Mr. William Kirkpatrick occupied the chair. There was a large attendance, and the annual report showed a most satisfactory year's working. The election of officers resulted as follows:—President — Lord Headfort. Vice-Presidents—W. Hackett, W. Kirkpatrick, F. Barbour. Captain—John Kellaghan. Honorary treasurer—C. Y. Pratt. Honorary secretaries—J. C. Cooney and P. Quirke. Council—The Rev. J. Lynam, D. McCarroll, T. Tiernan, J. Crowley, M. Lynch, the Rev. M. Clavin, V. Molloy, A. Beatt, P. Reilly, S. P. Stewart.

**ST. ANNE'S.**

St. Patrick's Day—Morning, fourball sweepstake; afternoon, foursomes. Arrange partners and opponents. March medal—J. Ryder (20), 2 down; D. Close (22), 2 down; J. O'Mahony (7), 3 down; W. A. Lawlor (11), 3 down.

**TEACHERS' G.S.**

At the annual general meeting in the Teachers' Club, 36 Parnell square, the following officers were elected for the coming year:—Captain—G. Flanagan. Honorary secretary—M. F. Collins. Committee—A. E. Elmes, W. G. Fitzsimons, J. Kelly, W. Steele, J. W. Burke.

**DONABATE.**

March 17th.—St. Patrick's Cup (prescribed by Mr. A. O. Ferguson).—Qualifying round, 18 holes. First draw, 11 a.m.

**CLONTARF.**

Thursday next.—St. Patrick's Cup—Limit 18 handicap. First 16 to qualify. Prizes for first and second best nett. Fourball sweepstakes in the afternoon.

**FOXROCK.**

Ladies' Branch.—To-day—Every's prize, 18 holes, bogey. Draws 10.15, 10.30, 11 and 2 o'clock.

**SUTTON.**

St. Patrick's Day.—Morning, St. Patrick's Cup qualifying round; afternoon, men's foursomes (strokes). Saturday next—Men's foursomes, bogey.

**CO. LOUTH (BALTRAY).**

St. Patrick's Day—Morning—9 holes, strokes. Draws 10 to 11.30. Club prize. Afternoon—Mixed foursomes. Prizes presented by the Golf Hotel. Choose partners. Draws 1.30 to 3.30 p.m. Open to visitors.

**HERMITAGE.**

St. Patrick's Day—Fourball, sweepstakes.

**WOODBROOK.**

St. Patrick's Day.—Morning—Fourball, sweepstakes. Afternoon—Foursomes, sweepstakes, Choose partners and opponents.

**DELGANY.**

St. Patrick's Day—Fourball, sweepstakes, bogey.

**ROYAL DUBLIN.**

St. Patrick's Day—Lumsden medal, bogey.

**HOLE IN ONE AT HERMITAGE.**

P. A. McGough holed the fourth at Hermitage in one on Sunday, when playing with his brother, C. McGough.

**BELLINTER PARK (CO. MEATH) GOLF CLUB.**

Opening day, 17th March.
Prize presented by T. Noonan, Esq.—(Advt.)

*SWIMMING.*

## CLONTARF S.C.

At the annual general meeting the following officers were elected for the season 1932:—President, Mrs. J. S. Brady; vice-presidents, Messrs. P. M. Black, L.D.S.I., H. F. Brennan, T. H. Corrigan, L. M. Everard, W. V. Field, H. J. Flanagan, M. Garland, M. P. Geary, J. Hancock, D. C. Maher, F. A. Meagher, M.P.S.I., F. A. Moran (Senior), D. J. McGrane, Rev. Father Mc Sweeney, C.C., J. J. O'Sullivan; captain, Mr. P. J. Lavery; vice-captain, Mr. R. S. Case; junior captain, Mr. B. Gaffney; committee, Messrs. C. P. Grier, E. J. Lightfoot, W. L. M. Maguire, K. O'Grady, M. O'Mahony, W. F. Poole, O'S. Roche; hon. handicappers, Mr. A. J. Cullen, Mr. H. F. Brennan; hon. auditors, Mr. A. D. A. Browne, Mr. R. Cullan; delegates to L.D.I.A.S.A., H. F. Brennan, J. S. Brady, C. Archer; hon treasurer, Mr. J. A. O'Reilly, 46 Dame street; hon. secretary, C. Archer, 15 Virginia road, Glasnevin.

*BADMINTON.*

## MIDLAND BRANCH TOURNAMENT.

### GOOD PROGRESS IN CLASS THREE EVENTS.

The fifth annual tournament of the Midland Branch began at Elm Park Hall last evening, when splendid progress was made with the Class 3 events, every court being occupied throughout the evening. Details:—

**MEN'S DOUBLES—CLASS 3.**
**First Round.**

W. H. Kenny and A. T. Jones (minus 3) beat Ross and Riddle (3)—9-15, 15-11, 15-12
T. Brewster and C. Travers (minus 4) w.o., D. Gray and T. Newell (3) scr.
W. McEachern and T. McMillan (minus 4) beat W. J. Mason and R. Cruise, (6)—15-11, 15-8.
J. Gordon and C. Blythe (2) beat J. F. Coghlan and M. J. Cullen (8)—15-14, 11-15, 15-12.
E. Baillie and A. E. White (minus 4) beat J. O'Connell and J. Shaw (minus 6)—15-13, 15-14.
H. P. Murray and Shanoghan (scr.) beat G. V. McCown and J. K. Dull (minus 3)—11-15, 15-10, 15-9.
G. Erskine and H. Charles (minus 6) beat J. G. Donaghy and E. Cotter (minus 2)—15-9, 15-13.
A. G. Cosrd and W. Partridge (4) beat H. G. Goodwille and A. M. Plumer (3)—15-14, 15-6.
H. Handy and G. K. Reid (scr.) beat J. Ormiston and W. H. Thrift (5)—15-11, 15-11.
E. Gray and A. Black (minus 6) beat F. Monteomery and P. Boyle (4)—15-13, 15-12.
J. Pitkithly and C. Blythe (2) beat R. Rafter and C. Chauney (scr.)—8-15, 15-11, 15-8.
R. Davis and V. Locke (4) beat J. R. Keane and P. S. Carnth (2)—15-4, 15-4.

**WOMEN'S DOUBLES—CLASS 3.**
**First Round.**

Mrs. McLean and Mrs. Mills (minus 4) w.o., Misses Dunloo and Sexton (8) scr.
Misses A. Egan and McAuley (8) beat Misses McSweeney and McDonagh (2)—15-8, 15-4.
Misses Atock and Craigie (minus 6) w.o., Mrs. and Miss Crozier (1) scr.
Mrs. Elliott and Miss K. Egan (6) beat Misses E. and S. Wilson (4)—15-11, 15-11.

**Second Rounds.**

Misses Battison and Thompson (6) beat Misses A. Smyth and E. Harrington (scr.)—15-9, 15-4.
Misses Handy and Henry (minus 2) beat Misses McLeana and Mrs. Mills (minus 4)—15-11, 7-15, 15-11.
Misses Atock and Craigie (minus 6) beat Mrs. Elliott and K. Egan (6)—7-15, 15-11, 15-11.
Mrs. Tate and Mrs. Porter (3) beat Misses S. Rogers and R. O'Neill (minus 3)—15-12, 15-6.

**MIXED DOUBLES—CLASS 3.**
**First Rounds.**

C. Blythe and Miss Bolton (4) beat G. R. Reid and Miss S. Cheetham (4)—15-11, 15-6.
J. J. Mooney and Miss Roche (minus 6) beat F. Thornton and Mrs. Elliott (4)—15-11, 15-9.
W. W. Kenny and Miss P. Conway (minus 4) beat A. Jones and Miss F. Thompson (scr.)—15-7, 15-3.
S. D. and Miss Harris (minus 8) beat G. Duff and Miss McSweeney (4)—15-9, 15-8.
T. Armston and Mrs. Plumer (7) beat C. Blythe and Miss O. Wiseman (scr.)—15-8, 15-5.

## TO-DAY'S PROGRAMME.

**CLASS 4.**

6.30—Miss Flavelle and Miss Thrift v. Miss K. Chalmers and Miss E. Alexander; Miss F. Hughes and Miss R. O'Driscoll v. Mrs. Nolan and Miss McGrath; Miss Farmer and Miss D. Chalmers v. Miss Cassidy and Miss Carter; Miss L. McGahan and Miss K. Tierney v. Miss K. Scaics and Miss F. Scott; Mrs. Love and Miss Love v. Miss Trimble and Miss H. Pike; Miss Chatterton and Miss Harty v. Miss Mahoney and Miss J. Stoker.

7.0—Miss G. Peake and Miss G. Mahon v. Miss L. Wilson and Miss D. Hall; Miss V. Brophy and Mrs. Gillespie v. Miss R. Allman and Mrs. Gibson; Mrs. Byrne and G. McVitty v. Dwyer and T. Brady ("B"); W. Dunne and H. Wilson v. Bouchier and Tennison ("A"); Pickman and A. Hall v. Bowman and J. Killeen, junior; Fullar and D. Newell v. Dormer and Irwin.

7.30—Preston and Montgomery v. R. Stuart and J. Brian; Hopkins and House v. Almond and Merle Hamilton; Bell and Bell v. M. Byrne and O'Neill; Carter and Robinson v. H. de Renzy and Cothburst; Christie and King v. winners of "A"; Gamble and Armstrong v. winners of "B."

8.0—Miss R. Allman and Plumer v. Miss McGahon and W. Dunne; Miss Spicer and Almond v. Miss Love and R. Bell; Miss F. Trimble and H. de Renzy v. Miss Scanlon and W. Bell; Miss F. McMullan and G. Moore v. Mrs. Osburn and Campbell; Miss Ryan and P. Robinson v. Miss Hughes and N. Wilson; Mrs. Irwin and G. Irwin v. Miss O'Driscoll and E. O'Neill.

**CLASS 2.**

8.30—O'Carroll and O'Reilly v. Erskine and Battimore; J. Mooney and A. Jones v. Salter and Bolton; Latchford and Downes v. N. Bailey and F. Ballagh ("C"; Miss Douglas and Mrs. Lamb v. Miss Conde and Miss Calvert; Miss Wrigley v. Betham and Miss Kearney; Misses S. and V. Gillespie; Miss Sime and Mrs. Dunne v. Miss Thompson and Miss Sutton ("D").

9.0—Waters and Maynard v. Halliday and Lamb; G. and S. Gillespie v. Harris and Kenny; Hill and Trapnell v. McEachern and McMillan; Miss Allman and Miss Millar v. Miss Clare and Miss O'Rudge; Miss P. and Miss N. Conway v. Miss Shaw and Miss Scary; Miss Doris and Miss McKenna v. Miss Blake and Miss Dalton.

9.30—Miss Plumer and Miss Bird v. Miss Hobbert and Miss Bath; A. Charles and H. Ruttimore v. winners of "C"; Misses U. and N. McMullan v. winners of "D."

*GREYHOUND RACING.*

## BOOKMAKERS AGAIN ABSENT.

### MANY CLOSE FINISHES AT SHELBOURNE PARK.

BOOKMAKERS were absent again from Shelbourne Park last night, but the management carried on, and the attendance showed an increase on that of Saturday. Close finishes were the order, and in the Dublin Stake Betsy's Boy got the better of Blue Lias by only a neck; Milano and Mafinstown Lass had a great set-to in the Clounanna Bitch Stake, and a head only separated the pair, Milano just getting up to gain the verdict.

Pistol won the Clonmel Stake, but he had no easy task to beat Well Selected, who, after being in the rear for a good part of the journey, came with a great burst, but failed to get up by half a length. The Sandymount Sprint flurdle was won by the recent Harold's Cross winner, Hot Cordial, by the recent Harold's Cross winner, Hot Cardinal, after a good race with Coney Catch. Little Tim Again, giving a good display of jumping, won the Celtic Hurdle after a close finish with Port Brest. Details:—

**DUBLIN STAKE**—Mr. B. Rock's bd. d. BETSY'S BOY (3) (Wabbs—Betsy's Barn), 1; Mr. P. Mallin's BLUE LION (3), 2; Mrs. J. O'Sullivan's SOUTHERN LEADER (3), 3. Also ran—Happy Dustman, Punchaway (5), Thrassie (4). A neck; half a length. 32.02 secs.

**SANDYMOUNT SPRINT HURDLE** (355 yds.)—Mr. R. C. Kelly's w. l. d. HOT CORDIAL (1) (Wabbs—Pepper Wine), 1; Mr. J. Slater's CONEY CATCH (4), 2; Mrs. P. Cunningham's CRUTHEATHER (3), 3. Also ran—Sentry Order (6), fell. Two lengths; four lengths. 21.86 secs.

**CLONMEL STAKE**—Mr. J. English's bk. d. PISTOL (2) (Odd Blacksmith—Farola), 1; Mr. T. Wynne's WELL SELECTED (6), 2; Mr. O'Reilly's VASTATOR (8), 3. Also ran—Roby Raymond (3), Prudent Ben (1), Broga Bana (4). Half a length; same. 32.65 secs.

**CLOUNANNA BITCH STAKE** (550 yards)—Mr. D. P. Murphy's bk. MILANO (2) (Mutton Cutlet—Hunter's Ghost), 1; Mr. L. Leech's MAFINSTOWN LASS (6), 2; Mr. W. Gilmore's LONE LINSTOWN LASS (6), 3; Mr. V. Gilmore's LONE PRINCESS (4). Also ran—Gosha Bead (3), Clon Bana (1), Seaborn II. (5). A head; six lengths. 32.65 secs.

**CELTIC HURDLE** (600 yards)—Miss M. Ryan's w. bd. d. LITTLE TIM AGAIN (4) (Spotted Red—His Fancy), 1; Mr. P. Kiernan's PORT BREAC (3), 2; Mr. Dillon's HISTORIC OFFICER (6), 3. Also ran—Marshal Foch (1). Half a length; same. 37.93 secs.

**SANDYMOUNT SPRINT** (bitches) (355 yards)—Miss A. O'Brien's f. ODD BLISS (3) (Darwin—Odd Bough), 1; Mr. M. J. Quirke's CUTLET'S FIANCEE (4), 2; Mr. P. Wilson's ONLY ONE (6), 3. Also ran—Freda's Walk (2), Daphne Dear (5). Three lengths; same. 20.83 secs.

**CITY PLATE**—Mr. W. Twyford's bd. b. SPARKLING MUSCATEL (1) (Mutton Cutlet—Bearna Gaoitse), 1; Messrs. Fagan and Dempsey's MELKESHAL II. (3), 2; Mr. P. O'Meara's RARE DAISY (5), 3. Also ran—Forex (4). Winsome Eileen (6), Molly Alone (2). Four lengths; six lengths. 32 secs.

## HAROLD'S CROSS PARK—TO-NIGHT.

8.15—**ULSTER PLATE**, 525 yards—Coloured John, Finger Post, Sister Ade, Car, Supposing, Another Cutlet, Mac Patch Sixty, Subs.—The Quinna, Gambling Miller.

8.30—**METROPOLITAN HURDLE**, 525 yards—Cruthfeather, Beggar's Camp, Hot Cordial, Coulson Lad, Lady Wingfoot, Hearty Fellow.

8.45—**LEINSTER PLATE**, 525 yards—Jack Knows, What Laddie, Golden Prince, Homeric, Ahcedeen, Scotstown, Rover. Subs.—Ponte D'Assa, The Gallanna.

9.0—**MUNSTER PLATE**, 525 yards—Hearty Fellow, Sea Born II., Classic Pick, Martinstown, Last, Glenstal Foam, What. Subs.—South Offaly, Boston Star.

9.15—**MIDLAND HURDLE**, 525 yards—Nocturnalist, Arragh Go On, Sios, Cobbler's Josh. Subs.—Gray Hill, Brave Benny, Coolbeg.

9.30—**CONNAUGHT PLATE**, 525 yards—Cheerful Knight, Gentleman Jack, Daffodil, Shell Hill, Silver Fluff, Knocksimon. Subs.—Wireless Message, Big Ranger.

9.45—**LIFFEY PLATE**, 525 yards—Honest Hand, Gosha Bead, Eiris, Nice Princess, Wenebrik, Prison Bar. Subs.—Cute Swany, Shelbourne Queen.

**CORK RESULTS.**

Moreen Bawn (3/1), Shannon Charger (5/4), Lisnagoneen (4/1), Maid of Silverdale (4/1), Sooty Fox (5/2), Lough Mahon (6/4).

*RUGBY FOOTBALL.*

## S. L. WAIDE SCORES FOR OXFORD.

BRIDGEND ..... 15 OXFORD UNIV. 14

By the narrow margin of one point Oxford lost their first game in their South Wales tour against Bridgend. The match, which attracted a record crowd of seven to eight thousand, was contested all through at a fast pace.

Both sets of backs made every effort to open out the game, and there were some thrilling passages in which Waide, the Oxford centre, showed fine attacking movements. S. displayed himself in the national wing, who distinguished himself in the international match, was early Ireland v. Wales international match, was early prominent in a spectacular run along the wing, and after eluding several opponents, he sent Vivian Jenkins over for Oxford's first try. Shortly afterwards, as the result of a brilliant individual effort, W. J. Chilcott scored and converted a try for Bridgend. During a period of intense pressure near the Oxford line Glyn Hopkins added a dropped goal for Bridgend. Waide then dashed in the corner with a try, and shortly before half-time F. C. Minns added another try for Oxford, and W. E. Hemley converted.

In the second half W. A. H. Drewitt, an Oxford forward, had to leave the field owing to injury, and he did not resume. A. H. Jones, the London Welsh centre, got over for Bridgend, and G. J. Davis added another try. Just on time Tanner scored for Oxford under the post. Henley failed to convert, which robbed his side of victory.

## RE-DRAW FOR LEINSTER SENIOR CUP.

The re-draw for the Leinster Senior Cup resulted as follows:—

**FIRST ROUND.**

A—University College v. Wanderers. Thursday, 17th March, at 2.30.

**SECOND ROUND.**

B—Clontarf v. Blackrock. Thursday, 17th March, at 4 o'clock.
C—Palmerston v. Old Wesley. Saturday, 19th March, at 2.45.
D—Bective Rangers v. Lansdowne. Saturday, 19th March, at 2.45.
E—Monkstown v. Winner of A. Monday, 21st March, at 4.30.

**SEMI-FINAL ROUND.**

F—Winner of B v. Winner of E. Saturday, 26th March, at 2.45.
G—Winner of C v. Winner of D. Saturday, 26th March, at 4.15.
Final—Saturday, 2nd April.

**TO-DAY'S FIXTURE.**

Richmond Hospital v. Vincent's Hospital, College Park, 3.30.

## HUNTING APPOINTMENTS.

**THE WARD UNION.**

| Date—March. | Meet. | Hour. |
|---|---|---|
| Wednesday, 16th | Ratoath | 1.30 |
| Saturday, 19th | Kilrue | 1.30 |

**THE KILDARE.**

| | | |
|---|---|---|
| To-day | Killashee | 11.30 |
| Thursday, 17th | Ballitore | 11.30 |
| Saturday, 19th | Maynooth | 11.30 |

**THE MEATH.**

| | | |
|---|---|---|
| To-day | Point-to-Point, Dalystown | |
| Wednesday, 16th | Downstown | 11.30 |
| Friday, 18th | Flat House | 11.30 |
| Saturday, 19th | Slane Village | 11.30 |

WARD UNION HOUNDS.—Change of Meet—To-morrow's meet is changed from Ten-Mile Bush to Ratoath.

QUEEN'S CO. HOUNDS—March—Friday, 18th, Fairymount; Monday, 21st, Harristown; Saturday, Wednesday; Monday, 28th, Durrow. At 11.30 o'clock.

HUNTING BOOTS, POLO BOOTS. LADIES' RIDING BOOTS and SHOES. SUNTAN PIGSKIN LEGGINGS TO MEASURE. Repairs to Boots and Leggings Neatly Executed. I. J WATKINS, 77/78 DAME ST., DUBLIN —(Advt.)

*LACROSSE.*

## WALES V. IRELAND.

The first of the season's international matches will be played to-day at Cardiff, where the Irish women's team meet Wales.

Ireland—Goal, D. McGuire (Belfast L.L.C.); point J. Dunlop (Pioneer L.L.C.); cover point, J. Stokes (Pioneer L.L.C.); third man, N. Meldon (Pioneer L.L.C.); left defence, S. MacDwaine (Belfast L.L.C.); right defence, B. Scott (Pioneer L.L.C.); centre, R. Cowan (Belfast L.L.C.); left attack, R. Munroe (Belfast L.L.C.); right attack, H. Crymble (Belfast L.L.C.); third home, E. Brice-Smyth (Belfast L.L.C.); second home, D. Hyde (Belfast L.L.C.); first home J. Rotheram (capt.) (Pioneer L.L.C.).

All the above players, except Miss N. Meldon and Miss E. Scott, have previously played for Ireland.

*RACKETS.*

## THE AMATEUR SINGLES CHAMPIONSHIP.

Lord Aberdare, the holder, and D. S. Milford, the English hockey international, were among the absentees from the Amateur Singles Championship, which was begun at Queen's Club, London, yesterday. Results:—

**FIRST ROUND.**

R. H. Hill beat R. H. Priestley, 15-8, 15-4, 15-13.
Captain J. N. Chesney w.o., J. M. F. Lightly scr.
P. I. Van der Gucht w.o., J. M. Slow scr.
E. A. Wagg beat W. E. Carr, 15-10, 8-15, 15-7, 15-10.
C. Browning beat A. H. S. Reid, 10-15, 17-14, 15-3, 8-15, 15-11.

**SECOND ROUND.**

N. M. Ford w.o., D. S. Milford scr.

*BILLIARDS*

## McCONACHY MEETS DAVIS FOR TITLE.

Clark McConachy and Joe Davis began a match for the Professional Championship at Thurston's, London, yesterday. Closing scores:—McConachy, 2,161; Davis (in play), 1,734.

*HOCKEY.*

## KILKENNY'S FIRST CUP.

### HOLDERS BEATEN IN THE FINAL.

KILKENNY COLLEGE... 2 AVOCA SCHOOL 1

Kilkenny College won the Junior Schools' Cup for the first time when they beat the holders, Avoca School by 2 goals to 1 in the final at Londonbridge road yesterday. The winners were a much bigger side, with a couple of hard-hitting backs, and a useful half-back line, and, while they deserved to win, Avoca put in a real fighting finish, afterwards, as the equalising goal. Carter, and very nearly got the equalising goal. Carter, Bradfield and Rafter made up a very steady defence for the winners, and all the halves played up to quality, all per stone of 8lb. to sink the offal. Total supplies—121 beasts, 1,058 sheep and lambs.

**BIRKENHEAD.**—On offer: 251 Irish cattle, 211 Canadian cattle, and 346 lambs. There was a slow, steady trade for small supply of Irish cattle yesterday, late rates governing all transactions. Choice small heifers made 8½d., best handy-weight bullocks 8½d., strong and secondary classes 7½d. to 8¼d.; cows and bulls 5d. to 6d. The Canadian Victorian March 28/6. Plate descriptions rather dearer. No. 1 Northdeferred at 2d. per cwt. Demand quiet, but Australian and Canadian Vancouver shipment March sellers 28/3, No. 2 do. 31/-, No. 3 do. 29/10½, No. 4 Manitoba March 29/3, South Australian shipping-sheep 35/3, No. 2 do. 31/-, No. 3 do. 29/10½, No. 4 Manitoba March 29/3, South Australian shipping-shipped also like quality. New South Wales March 28/-, West Australian March 28/-, Victorian March 28/-, Plate descriptions rather dearer. No. 1 Northdeferred at 2d. per cwt. Demand quiet, but Australian and Canadian Vancouver shipment March sellers 28/3, No. 2 do. 31/-, No. 3 do. 29/10½, No. 4 Manitoba March 29/3, South Australian shipping-shipped also like quality. New South Wales March 28/-, West Australian March 28/-, Victorian March 28/-, shipping-shipped, also March-April 28/-, per quarter of 480lb. Futures ruled firm on higher overseas cables, but later values gave way under pressure of c.i.f. support and pressure to sell. Australian descriptions Manitoba grade March 29/10½, May 29/4¼, July 29/7, November 30/3¼, London grade June 26/1, September 26/8 per quarter of 480 lb.

**MAIZE** cargoes quiet of sale on spot, about former terms. Plate March sellers 21/9, new April 20/-, May 19/9, May-June 19/6, June-July 19/6, Plate parcels steadier. Plate afloat sellers 20/9, February-March 20/4½, March 20/7½, April 19/7½, April-May 19/3, May-June 19/1, June-July, also July-August 19/1½, mixed American March sellers per quarter of 480 lb.

**BARLEY** Atlantic Parcels—No. 3 Canadian Western shipment April-May sellers 24/7½, do. Vancouver shipment April-May 24/-, No. 3 do. 20/1½, No. 4 do. 54-65 kilos shipping-shipment April 23/9, Persian March, also April 22/-, Karachi old March-April 24/-, April-May new 25/6 per quarter of 400 lb., Chilian March sellers 20/-, Australian March sellers 20/-, Australian Chevalier No. 1 March 21/-, per quarter of 448 lb. OATS unaltered. Plate afloat, also March and April sellers 15/1½, No. 2 Canadian Western Vancouver shipment March sellers 21/1½, No. 3 do. 20/1½, No. 4 do. 19/10½, Canadian feed March 18/6 per quarter of 320 lb.

**MARK LANE CORN.**—There was a good attendance of buyers at the week's opening market, but business generally quiet; breadstuffs tended easier, but feeders fully steady. WHEAT irregular; No. 1 Northern Manitoba ex ship 25/9, No. 2 do. 25/3 to 25/4½, No. 3 do. 23/6 to 23/9, No. 4 Manitoba 23/6 to 23/9, Australian 29/- to 30/-, Russian 29/- to 30/6, Rosafe 64lb. 28/3, Barusso 62lb. 27/6, Baril 64lb. 28/3 per 480 lb. FLOUR quiet; London 27/6 per quarter of 504lbs. Plate 27/- per sack for country deliveries, dressed at 27/6 per sack. Country straights 21/6 to 22/-, and 26/- London area, country straights 21/6 to 23/- ex store. Of imported, Manitoba patents 27/6 to 30/-, Buffalo do. 27/6 to 32/6, Australian 22/- to 23/6, French patents 20/- ex store per 280lb. MAIZE—Near positions steadier; Plate landed 21/-, ex ship 21/3, Mar.-Apl. 20/9, Apl.-May new 20/3, May-June 20/3 per 480lb.; yellow maize meal 26/- per 140lb. for London, yellow African ex ship 26 per 280lb. BARLEY quiet; Russian landed 24/6, Plate 27/6, Persian ex ship 22/6, No. 3 Canadian Western ex ship 25/6, Vancouver shipment 24/9 ex ship 24/3, Mar.-Apl. 20/9, Apl.-May new 20/3, May-June 20/3 per 480lb.; yellow maize meal 26 per 140lb. for London, yellow African ex ship 26 per 280lb. BARLEY quiet; Russian landed 24/6, Plate 27/6, Persian ex ship 22/6, No. 3 Canadian Western ex ship 25/6, Vancouver shipment 24/9 ex ship 24/3, Mar.-Apl. 20/9, Apl.-May new 20/3, May-June 20/3 per 480lb.; yellow maize meal 26 per 140lb. for London, yellow African ex ship 26 per 280

# TICKETS WHICH DREW HORSES IN THE BIG SWEEPSTAKE.

## GREAT BRITAIN TAKES 800 OUT OF 1122.

## UNITED STATES SECOND WITH 83.

## SIXTY-THREE LUCKY TICKETS IN THE FREE STATE.

GREAT BRITAIN, the largest contributor to the Hospitals' Sweepstake, again drew the lion's share—800 out of a total of 1,122

Of the twenty-two tickets for Grakle, the favourite, no fewer than seven were drawn by Londoners; the rest of England secured five tickets, while Ireland got four and Scotland two.

Five Londoners received tickets for Heartbreak Hill, the second favourite, and twelve went to the rest of England.

Dublin drew a total of 21 tickets, while the rest of the Free State drew 42, and Northern Ireland secured 26.

As on former occasions, winning tickets have been drawn bearing names of many distant places.

## ALL THE WINNERS.

### ALIKE.

LX 58105—DOLSKY, Eallinn, Esthonie.
ME 58513—W. BURRIDGE, 8 Chatsworth street, Leicester.
KZ 12828—ALLIED, 29 Honeywell lane, Oldham.
BL 71062—Mrs. E. MACMILLAN, 234 Lovely lane, Warrington, Lancs.
DD 33251—WOT LUCK, 47 Ropery street, Bow, London, E.5.
HV 81466—BLUBO, South Molton street, Chulmleigh, Devon.
ML 53886—"LA PORTE," 24 Birch lane, Brereton, Rugeley.
MH 11731—F. WARREN, Birchgreen, Birch, near Colchester, Essex.
BB 66064—H. MILLER, 5 Angel Court, London, E.C.2.
JQ 58754—NELLIE DRYDEN, 258 Seaside, Eastbourne.
BQ 41406—"CLUBLAND," Atlas Chambers, King street, Leeds.
AT 78476—Mrs. M. CARTHY, 521 Hardgrave street, Fort William, Ont., Canada.
MC 53040—"A. T. S." 26 Duke street, Lower Broughton, Salford.
JL 47208—"THE GREEN 'UNS," Red House, 88 Bishops Gate, London, E.C.
MM 16238—"DAMUKA," c/o. Erckine Dods, S.S.C., 20 Melville street, Edinburgh.
JL 57370—"AMY AND ALAN 50/50," 60 St. Alban's road, Edinburgh.
JZ 49458—"BANJEOWANJI," Yarnicknowle, Holbeton, Devon.
EA 23656—"PARTNER," 84 Lester Buildings, Jeppe street, Johannesburg.
LZ 41641—Miss ROSE McGAHEY, Toneyloney, Tydavnet, Monaghan.
EE 55265—JESSIE AND IRIS JOSEPH, Morant Bay, Jamaica, B.W.I.
AD 19720—S. MICHELS, P.O. Brits, South Africa.
JE 69426—R. LARA, 11 Maple street, Brooklyn, N.Y.

### 'ARUNTIUS.

BL 75478—Mr. J. HOLLIS, 14 Blackpool road, Preston, Lancs.
JT 53230—"WEFT," 5 High street, Greencastle, Belfast.
HQ 83706—Mrs. F. E. CHALMERS, Sunnybank, Mary Tavy, S. Devon.
DK 70694—"DRINTYRE," 48a Count Hill road, Oldham.
KB 59535—"LU LU," 31 Lower Craven street, Salford, Manchester.
LM 42150—"NOGGINS," 16 Watling street, London, E.C.4.
AX 09289—Mrs. E. BAKER, Rosemary lane, Flimwell, Hawkhurst, Kent.
BC 14301—"HAP," Sand Hill, Marsden, Nr. Huddersfield.
EV 16074—"JACK WEICK," 1 Park avenue, New York City.
MQ 47150—"SMILER," 22 Sworsen road, Reading, England.
MN 73542—Miss MARY BARRY, Coolatuder, Ballinhassig, Co. Cork.
DQ 22029—"JUST ONE MORE CHANCE," 68 Brune House, Shephard street, Aldgate, E.1.
BL 09451—"BUTTERETTE," 15 Macaulay road, Clapham Common, London, S.W.4.
DM 16882—"GREASEY," 27 Southenten road, Hammersmith, W.6.
LX 60195—"TWO CHUMS," Mountjoy Prison, Dublin.
HE 06166—"CULLEY," 32 Lyndhurst Drive, Leyton, London, E.10.
BE 32045—"STILL HOPEFUL," 10 Millway, Sheriff Hill, Gateshead, Co. Durham.
AW 07610—"BONNINGTON," Bonnington, Drumcree, Westmeath.
HD 56184—"THE FORTY THIEVES," The County Club, Llandudno, N. Wales.
CP 83092—WILLIAM HOLT, 207 Franklin avenue, Sea Cliffe, N.Y., U.S.A.
BE 32230—"LUCKY SEVEN," Anderawatta, Hugegoda, Ceylon.
MA 06163—"ON THE ROCKS SYNDICATE," 12 Clarendon road, Sutton, Surrey.

### 'APOSTASY.

BX 82606—R. HULL, Car House Farm, Inskip, Preston, Lancs.
HQ 77587—G. H. MORLEY, 33 Vane street, Spring Bank, Hull, Yorks.
EN 15770—M. McDAVITT, 20 Wellesley avenue, Yonkers, N.Y., U.S.A.
HW 19056—VERDICT, 42 Jacob street, Dingle, Liverpool.
KM 04561—Mr. H. B. FOSTER, 17 Westbury road, West Croydon, Surrey.
EX 70010—"GOOD LUCK," the Royal Irish Fusiliers, Agra, U.P., India.
CN 08806—"LOLO," 12 Av. Legrand, Brussels.
CC 59156—"RAGYTASH," 13 Eaton Mansions Sloane square, London, S.W.1.
LW 37564—XX COMBINE, 10 Cotton street, Oldham road, Manchester.
BW 59596—"FRIT," 19 Sidney road, Stockwell, London, S.W.9.
LQ 60073—"DONE TWICE." 9 Sandon street, Thatto Heath, St. Helens, Lancashire.
MA 20873—"LOFTY," 35 Fentiman road, Clapham road, London, S.W.8.
HR 18528—"STAND BY," 3 Dunbar road, Wood Green, London, N.22.
DS 02326—Mrs. M. A. MAILER, Rectory Farm, Godmanchester, Huntingdon.
BZ 52169—Mrs. HUGHES, 15 Auburn road, Onchan, Isle of Man.
HS 77309—"TROWEL," 15 Vernon street, Mary Hill, Glasgow.
BH 89168—"FOUR CAMDEN HEADS," 12 Harrington square, London, N.W.1.
BT 05738—"UNIQUE," 1 Clarges street, London, W.
CD 83730—M. E. HODGSON, 11 Devonshire avenue, Durban, South Africa.
JK 51185—ELKAN D. KAYE, 59 Beresford road, Highbury, London, N.5.
MA 42372—"PETER," 40 Moorsom street, Hockley, Birmingham.
MS 68372—"SWIFT and SURE," 2 Whalley street, Liverpool.

### 'ANNANDALE.

AJ 01705—"THANKFUL," 9 Cotton road, Welling, Kent.
BM 65647—"ALLACES," Eastwood, Claremont Drive, West Timperley, Cheshire.
DX 59038—F. J. PHIPPEN, 5 Sidmouth street, Devizes, Wilts.
LQ 51060—"THE CROWD," 220 Grimsby road, Cleethorpes, Lincs.
DV 68239—"LIBERTY BELL," 22 Putney Hill, London, S.W.15.
BQ 11893—F. JUBY, 9 Eastern Circle, Burnage, M/C.
LN 45007—"THIRTY-TWO CLUB," 23 Henry street, Rishton, Lancs.
EP 89025—K. L. Ritnageria, Talawakelle, Ceylon.
KZ 64186—LUCK WILL TURN, 88 Shakespeare road, Preston, Lancs.
EB 20085—CURRIE AND CARR, 235 Pacific street, Brooklyn, New York, U.S.A.
LJ 17032—COMFORT CLUB, Red Lion, Barlestone, Nuneaton.
AE 59044—Mrs. OPTIMIST, 14 Langford street, Booysens, South Africa.
BQ 40344—"GEM," 99a Wrottesley road, Harlesden, London, N.W.10.
BE 74205—"LITTLE ALBERT," 367 Bolton road, Pendlebury, Manchester, Lancs.
CK 39772—"LAST ONE," 14 Clegg street, Brierfield, Lancs.
CC 00947—ALFRED E. GYTON, 6 Clyde terrace, Brighton street, Hull.
LW 63423—T. G. LAWLEY, "Ashwyn," Ash Bank, Bucknall, Stoke-on-Trent.
DV 57857—"BUDGET," Drury House, Colchester.
EZ 89719—"SHEWANAWAN," 1 Midlothian Drive, Glasgow, S.1.
HJ 32094—J. HOYLE, 6 Fishwick street, Rochdale.

## ONE OF A COMBINE.

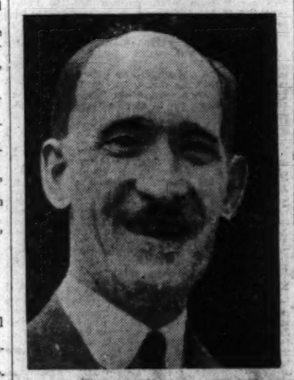

Mr. W. E. Briggs of the "Lucky Seven Combine," 3 Church Buildings, Arklow, which holds a ticket that drew favorse.

AN 05541—S. LEWIS DAVIES, 9 Summerland street, Barnstaple, Devon.
MM 23661—"MICK," Coombs, Poplar avenue, Crosby, Liverpool.

### ASPIRANT.

CQ 29454—SYNDICATESEM, 26 Oakwood Drive, Edgware, Middlesex.
MM 52759—S. BURT, 32 West End road, Southall, Middlesex.
LX 48310—J. J. HARDICKER, 3 St. Mary's avenue, Deane, Bolton.
DP 27387—TISHY, 18 Plimsoll street, Edge Hill, Liverpool.
DR 43805—ONE MORE—ONE LESS, 20 East George street, North Shields, Northumberland.
HH 01815 — TEN-PLUS-TWO, Beatnick Farm, Terrington St. John, Wisbech, Cambs.
JM 38459—Mrs. H. C. G. G. AMONSDINKELMAN, Lomanstraat 197, Amsterdam.
AC 26855—JOSEPH CELER, J.P.X.D.L., 1032 Capitol avenue, Hartford, Conn., U.S.A.
MB 07573—"PINKIE," 211 Hilton Drive, Aberdeen, Scotland.
JA 74285—E. G. DODD, Senr., Crane avenue, Scarlett road, Weston, Ont., Canada.
ME 42335—"PHYLLIS," 15 Falcon avenue, Edinburgh.
LA 30531—Mrs. ANNIE HOLT, Scott House, No. 1 Albert street, Hunslet, Leeds.
AA 85271—"BABIE," 9 Sydney road, Judith Pearl, Johannesburg, Transvaal, S.A.
MB 39956—"REAPS," 42 Highbridge road, Wylde Green, Birmingham.
KW 70854—HESSER SYNDICATE, Cheshire.
MJ 71963—"FELSTEAD," 100 Horsforth avenue, Bridlington, E. Yorks.
MJ 51635—"VALET," Drumfork, Auchinleck, Ayrshire.
BB 65081—"SONESHINE," 120 Levita House, Ossulston street, Euston road, London, N.W.1.
JQ 41969—"THE BIG FIVE," 105 Coral street, C.-on-M., Manchester.
CQ 71881—"ALASON," 54 Church street, Tovil, Maidstone, Kent, England.
KE 76167—"JUST BEGGINE," 4 Cranbourne place, Margate.
MS 62126—MRS. JANE WOODS, Ballyworkan, Portadown, Co. Armagh.

### BALLYHANWOOD.

LR 66783—Sergeant J. McGARRITY, Irish Guards, Guards' Depôt, Caterham, Surrey.
CS 23065—JANE JONES AND PARTNER, 20 Milton street, Birkenhead.
HX 64238—JAMES BRUCE GOW, Raith Lodge, Elgin road, Bournemouth, Hants.
HX 34436—"PALEFACE," 110 Ward street, Bolton.
AH 51823—"JOHN HENRY," P.O. 612—Blaine, Wash., U.S.A.
AQ 78744—HARRY DAVIS, 159 Eric ave., Brantford, Ontario, Canada.
H 06387—"SYN.," 38 Darley Drive, West Derby, Liverpool.
MB 48014—S. THORP, 61 Devonshire road, Chorley, Lancashire.
HS 48114—"ALL ALONE," 12 Elmgrove road, Barnes, W.13.
HN 49542—"COMBINDED," 35 Higher Croft, Barton, Manchester.
BS 22900—T. TOWNSEND, 6 Wellington road, Holloway, London, N.7.
CT 67361—"ALL OF US," Guildhall street, Londonderry.
LN 28240—Mr. R. BARBER, The Warren, Shouldham, King's Lynn.
BH 28583—"BENTLEY," Craigclowan, By Perth, Scotland.
CN 38461—ARDPATRICK, c/o. Matt Conlon, Artoney, Louth.
HP 06331—"LOFTY," Hornbeam Corner, Ranley Heath, Welwyn, Herts.
HD 74063—R. S. COWLEY, Corporation street, Stafford.
KQ 55755—J. T. JONES, 1 Orwell Park, Dublin.
DB 72359—"FLUFF," 88 Stirling street, Grimsby, Lincs.
KW 90144—"GLAD OF IT," 21 Landseer road, Liverpool.
AJ 35450—"EXPREST," Box 70, Salisbury, S. Rho.
HB 25424—"PLUMBER," 41 Edith street, Lancaster.

### COUP DE CHAPEAU.

CL 06401—"Z" SYNDICATE, Esterpestrast 116, Amsterdam, Holland.
LR 48714—"GANDHI'S GOAT," Commonstown, Moone, Co. Kildare.
KR 81733—"ONCE ONLY," 4 Loud terrace, Annfield Plain, Co. Durham.
HQ 53902—Miss A. LISTER, Timble Inn, near Otley.
DH 30483—F. W. COOKE, c/o Morgan, Pépe and Co., 7 St. James's street, London, W.1.
CH 39073—"NOW OR NEVER," 2 Desmond street, South Circular road, Dublin.
MM 48077—"CALC," 20 Maplethorpe road, Thornton Heath, Surrey.
BA 32637—COME QUICKLY, 41 Khartoum road, Plaistow, London, E.
EP 69309—"FIFI," Villa Carmela, 8 Rue Bosio, Principauté de Monaco.
AZ 87905—LYDIA KEMBERLING, c/o Ohio Oil Co., Findlay, Ohio, U.S.A.
CC 38209—"THE NIG NOGS," 4 Peckover street, Bradford.
HK 03609—"ROLLING STONE," 332 Leigh road, Hindley Green, near Wigan, Lancashire.
KD 81481—"POLLY, PEGGY, TONY," 79 Cunliffe road, Blackpool.
AN 17505—"WYWORRIE," S.A.R., Newcastle, Natal.
DC 77015—JOSEPH H. ROEDER, 901 N. Payson street, Baltimore, Maryland, U.S.A.
KN 69203—"JESSA," Albany Hotel, Hastings.
CK 31113—"NAPOO," Ash Bank, Corstorphine road, Edinburgh.
BH 02257—G. R. GLEDSON, 228 Shields road, Newcastle-on-Tyne.
HW 22907—"BOTTLES," Cranborne, South Lotts road, Dublin.
HD 25780—"P. CO-OP.," 13 Limeylands road, Ormiston, East Lothian.
LJ 43346—"TOMMY ATKINS," 71 Broadway, New Moston, Manchester.
EL 24950—THOMAS SANTUGGI, Messengerville, N.Y., U.S.A.

### DELARUE.

LT 41561—MRS. HARRISON, G. Schools, Hemel Hempstead, Herts.
AD 43969—LUBOUS, Liverpool Aero Club, Hooton, Cheshire.
LJ 58301—A.N.S.
KA 34053—RUSSIA, Red Lion, Fishguard.
EB 09232 — DREAMING, Rhiw Cottage, Rhiw road, Colwyn Bay, N.W.
CC 09496—GUIDO ABTI, 8,808 170 street, Jamaica, L.I., New York, U.S.A.
HP 68012 — "EILEENE," 12 Granville street, Abertillery, Mon.
ED 36119—"W. S. T. F. E.," Ceylon Produce Agency, Matale, Ceylon.
BE 34177—"THE HOPELESS SYNDICATE," 42 Chiltern street, Hull, East Yorks.
BL 42252—"ITCHOME," 107 Thurlby road, Wembley, Middlesex.
EA 35185—"TRIER," 16 Denmark road, Kingston-on-Thames.
JH 58296 — JEWELLERS' AND MERCHANTS' PATROL, 205 Greenwich street, New York City, U.S.A.
KV 65883—"ALL MINE," 71 Derby Buildings, Wicklow street, London, W.C.1.
CA 40893—J. N. DAVIES, 4 Stanton road, Wimbledon, S.W.20.
CN 47986—"VERONICA," 32 Rockcliffe street, Bridgeton, Glasgow.
BL 15304—"LIVE IN HOPE," Asylum, Montrose, Scotland.
EE 38117—A. CHATFIELD, 17 Waxlow Crescent, Southall, Middlesex.
ER 18801—ELLEN and MARY GUILSHAUN, 95 Washington avenue, Suffern, New York, U.S.A.
BB 18306—LILLY McKELVIE, 489 Telfer street, Winnipeg, Canada.
DZ 75706—"CHEF," 223 Clara street, Benwell, Newcastle-on-Tyne, England.
JM 75165—E. H. PEROH, 799 Madison avenue, New York City, U.S.A.
KV 85591—"SKIPPY," 1 Lorcano road, Tipton, Staffs.

### DUSTY FOOT.

MS 22660—ALEX. D. MacMURTRIE, c/o Mrs. Page Stevens, Regent Palace Hotel, London, W.1.
MD 09536—"F.E.L.L.," 19 Short Strand, Belfast.
HW 13765—"HOPE," 36 James street, Devonport, Devon.
EB 28132—"OXO," Stile Inn, New Washington, Co. Durham.
BL 47256—"PEGGY M.," 384 Oldham road, Failsworth, Manchester.
AN 29972—"KAPPIE," 15 Hastings street, Cape Town.
KE 64377—WE NEED IT, 97 Longfellow road, Walthamstow, London, E.17.
BJ 51555—"TENOFUS," 128 Springdale street, Huddersfield, Yorks.
BW 67962—"JUMPER SUITS," 16 Winterton street, London, E.1.
JC 54765—"NANNA," York House, Upper Welland, Malvern, Worcestershire.
DJ 82982—A. HARTLEY, 266 Hibson road, Nelson, Leans, Bolton.
EW 71714—"BRIGHT STAR," 31 Ogun street, Ebute Metta, Lagos, Nigeria.
DR 87099—PILAPOL, 38 Harefield road, Uxbridge, Middlesex.
DZ 54085—"TOBY," 48 Cecil road, Wealdstone, Middlesex.
LM 32630—PEGGY McGOWAN AND OTHERS, Hospital, Monaghan.
KC 82928—H. VALENTIN-BAYER, 62 South Fullerton avenue, Montclair, N.J., U.S.A.
BN 75524—"UNEXPECTED," 300 Gladstone road, Barry Docks, South Wales.
EP 86678—"WILL WIN," 4 Colne road, Clapton Park, London, E.5.
CB 58260—"ROVER," N.U.R. Club, Nantwich road, Crewe, Cheshire.
HS 24480—"HOPE," Hillcrest, Townfield lane, Frodsham, Cheshire.
LQ 57983—"SHANNON LASS," Stoney Island, Portumna, Co. Galway.
DS 04670—F. COPPINGER, 20 Chapel road, Hunslow.

### DRINTYRE.

EH 28482—"HOPEFUL," 2 Grove street, Edinburgh, Scotland.
KE 73128—"DIABETIC," 2985 Botanical square, Bronx, N.Y.C., U.S.A.
CP 31225—"ONE FOR LUCK," 27 Laverack street, Handsworth, Sheffield.
BS 56076—CERUSSA SYNDICATE, 96 Dollis Hill avenue, London, N.W.2.
MC 68144—"WELL CAUGHT." 13 Mayton street, Holloway, London, N.7.
DL 62190—"HOPEFUL," Moor Park Villas, Headingley, Leeds, Yorks.
MJ 78855—"NAPOLEON," Corbiere, Ember lane, East Moreley, Surrey.
ME 22631—"FAIR ISLE," Charnwood, Cecil road, Dronfield, Sheffield.
LW 65135—"RED POST HILL SYNDICATE," 33 Beckwith road, Herne Hill, London, S.E.24.
ER 71417—"MAXFL," c/o. G. B. Ollivant and Co., Ltd., Lagos, Nigeria.
MP 10025—"SEIZE IT," 18 Noble street, London, E.C.2.
BP 58728—"QUINZE," 23 Rosebery avenue, Tottenham, London, N.17.
DJ 09620—"HITTER," 143 Brook street, Erith, Kent.
KN 13190—"FAITH, HOPE, CHARITY," Drim, St. James avenue, Thorpe Bay, Essex.
DD 59047—W. SMITH, 33 Latimer road, Eastbourne, Sussex.
HE 57290—"JEFFERSON," 1 Ely place, London, E.C.1.
CK 80161—"M.A.W.'s," 62 Cedar street, off Garscube road, Glasgow.
MC 07495—"TAFF VALE RAILWAY," 3 Rosser street, Maesygoed, Pontypridd, S. Wales.
DC 58267—I. E. SPARROW, 7 Station road, Church End, Finchley, London, N.3.
BN 51458—"PRIMROSE," 24 Lombard street, London.
LJ 24714—"BESTWAY," 61 Gladsmuir road, Highgate, London, N.19.
LB 24072—"BLACK CAT," 30 Ivy lane, Canterbury, Kent.

### EGREMONT.

OT 72638—G. LANCASTER, The Briars, Rolston road, Hornsea, E. Yorks.
CJ 80389—STICKY, 204 Heylarnes road, Birmingham.
LZ 22716—NURB, 248 Boulevard Chave, Marseilles.
BD 41044—LE BONHEUR, 1 Oxford street, Norwich.
JQ 41799—MALAYAN FLAG, 83 Mess, H.M.S. Malaya, c/o P.O., London.
KZ 81062—GEORGE, Riverside, Victoria rd., Uxbridge.
MH 19017—MIDGE, 51 Rann street, Ladywood, Birmingham.
CD 11853—"ALL EAGER," 8 Ruskin avenue, Manor Park, London, E.12.

### PRIZE-WINNER'S WIFE.

Mrs. Casey, 47 South Circular road, Dublin, the wife of the ticket-holder who, under the nom-de-plume of "The Stiff," drew Romus.

EP 20551—TERESA HARKINS, 117-11-132 Street, South Ozone Park, Long Island, U.S.A.
LN 34342—"HORNINGLOW VILLAGE CLUB," 317 Horninglow road, North, Burton-on-Trent, Staffs.
HD 30352—"REX," 19 Broad street, Teddington, Middlesex.
MB 87679—"IRON AND STEEL," "OAKLYN," South Downs road, Bowdon, Cheshire.
DH 06146—"DESTITUTE," 2 Fern Bank, Stanley street, Leyland, Lancs.
LL 06253—"SNOOKER," Billiard Hall, Ashton New Road, Manchester.
MQ 30478—"NELSON PILLAR," Dublin.
KR 36172—"OUTSIDE EDGE," Icknield House, Burnett road, Streetly, Birmingham.
AB 04423—"PAT," 9 Heywood road, Waverlee, Liverpool.
EN 31202—"WINNAAR," Utrecht, Holland.
KK 70906—"O.K. BABY," Blackrock, Cork.
DB 75426—"NORTH DRIFT," Alvera, Northfield, Hessie, East Yorkshire.
JR 50094—"BUDDY," 73 St. Stephen's road, Upton Park, London, E.6.
BQ 06510—F. MOFFETT, 7 Whitland street, Queen's road, Manchester, England.

### EASY VIRTUE.

DA 64927—Miss FLORENCE ATKINSON, 65 Montpelier road, Brighton.
MR 21739—"DUSTY FOOT," 90 Newbridge road, Lower Weston, Bath.
KW 87354—L. and W. COLE, Servia Grove, Leeds, Yorks.
LW 41014—"LANCERS," 118 Gairdoch street, Carron road, Falkirk.
DQ 72216—"HIBBERD," 14 Greenford road, Greenford Park, Greenford, Middlesex.
MM 87407—"DANIEL," 15 Belham Crest., London, S.W.
KN 22323—Mr. J. D. HALL, Market street, Kirkby Stephen, Westmorland.
DT 88291—JOHN HUGHES, 105 Wellington road, Dingle, Liverpool.
BC 60549—"TWINS," 22 Rostherne street, Seedley, Manchester.
KW 63297—Mrs. GLASPER, 44 Carter street, Middlesbrough, Yorks.
DP 35552—JEANNIE DILGER, 3 Edington street, Cowcaddens, Glasgow.
DL 07023—"DEBE," Highbury, 21 Complin terrace, London, N.1.
AH 31393—"OLAF," Kasteel Straat 18, Antwerp, Belgium.
JM 49768—"TUESDAY," 12237 Princeton avenue, Chicago, Illinois, U.S.A.
KZ 14972—H. SAVILLE, 2 Council House, Wimbish, near Saffron Walden Ex.
AA 18933—J. MOS, Pieterlastmankade, F9, Amsterdam, Holland.
DA 33909—"M.E.A.," 10 St. Catherine's road, Bootle, Liverpool.
JV 45324—"SHEDVIG," 48 Kingswood road, Acton, London.
JJ 57434—"WINALOT" SYNDICATE, Ibstone, Bucks.
JE 58251—A. HALSBAND, 26 Summer street, Revere, Mass., U.S.A.
HN 52953—"BOOMERANG," 62 Finborough road, Liverpool.
EW 14004—"BEAUTY," 604 Court street, Brooklyn, New York, U.S.A.

### EVOLUTION.

MK 82101—THOMAS JONES, Abattoirs, Water street, Manchester.
KT 58104—"QUAKER MAID," 3605 Broadway, New York City, N.Y.
CN 53647—"UNLUCKY DIVIL," Glenariff, Friern lane, Whetstone, London, N.20.
AM 09414—ARTHUR GWYTHER, 3 Gravel lane, Pembroke Dock, Pembrokeshire.
MS 24898—Mr. C. CUTING, The Common, Tunstall, Suffolk.
KT 07808—JOHN GARDINER, PHILIP MEAGHER, Modeshill, Mullinahone.
LQ 58791—"ROSE," Sellwood, High street, Hurstpierpoint, Sussex.
EB 23826—"ZAMPIE," P.O., West Rand, Krugersdorp, Transvaal, S.A.
CC 07968—"FLIGHTY," 55 Adam street, Burnham-on-Sea, Somerset.
BD 31674—"PONY BITTER," 185 High road, Chiswick, London, W.4.
CK 15594—W. A. JACKSON, 162 Willow street, Waterbury, Conn., U.S.A.
AN 43995—"ANOTHER TRY," 47 Renny road, Fratton, Portsmouth.
MM 72335—"SOMEBODY," Sunnyholme, Dumpton Park Drive, Broadstairs.
AR 83618—"NIL DESPERANDUM," R.D.A., Austin, P.O. Box 57, Cape Town.
ED 39346—"B.E.D.," 28 Eton avenue, London, N.W.3.
MJ 19292—"DIMPLES," 83 Burleigh road South, Anfield, Liverpool.
DL 41686—"FELIX BLAZON," 4 Springfield road, Belfast.
JV 58783—"YENPA," 90 Spencer place, Leeds.
DV 53095—"LIVING IN HOPES," 27 Coronation avenue, Dinnington, Nr. Sheffield.
MT 88384—"PENALTY," 17 Joynson street, Miles Platting, Manchester.
BH 58800—J. H. PETERSON, St. Helens, Harrow Drive, Romford.
HR 17889—"FORD," Cornsay Village, Co. Durham, England.

### FAIR RICHARD.

JV 85654—JOCKO, Salmon Arm, B. Columbia.
BQ 06753—Mrs. A. V. STALLARD, 27a Kapteijn st., Hospital Hill, Johannesburg, S.A.
BJ 58175—COAL TRUCKS, 82 High street, Quarry Bank, Stafford.
HX 05918—Mr. C. PECKETT, 19 Wellington street, Lindley, Huddersfield.
HP 23512—"ST. CUTHBERT'S," 5 Terrace road, Mansfield, Notts.

### LUCK OF A CLERK.

Mr. J. D. McAtamney, a railway clerk, of York road, Belfast, who drew Harewood.

EH 73311—777, 87 Church Lane, Lahore, India.
JB 01611—P. WORSELING, Diergaardekade 6, Rotterdam.
CR 53376—GEORGE REEVE, 1806 Queen street, Toronto, Ont., Canada.
DE 06146—SKEE, 16 Harvist road, Queen's Park, London, N.W. 6.
MM 73353—"TRADER HORNE," North Esk, Glanmire, Co. Cork.
DV 50695—"GOLDSMITH SYNDICATE," 5 Goldsmith square, Nottingham.
JN 06367—"PIERROT," 99 Rue Elice, Beauharnois, Province Quebec, Canada.
AC 01019—A. H. SPRAGUE, 45 Linwood place, East Orange, N.J.
KL 15080—"MICKIE — MICKLEOVER," Oakdene, Chestnut avenue, Mickleover, Derby.
MK 20033—"IRISH MOLLY," Queen's Head, Northill, Biggleswade, Beds.
KZ 35759—"TRACO ZWASTICA SYNDICATE," 65 Crimea road, Aldershot, Hants.
AZ 30785—S. HALGBERG, c/o D. Strouss, 21 Sauer Strat, Johannesburg, S.A.
BV 20711—"EDITH," 58 Durham street, Garston, Liverpool, England.
AS 49705—PHYLLIS MAHER, Macarthur, Victoria, Australia.
LC 44535—THE COMRADES' CLUB, Wallingford, Berks.
EW 76717—J. M. WORLEY, 1915 Frick Building, Pittsburg, Pa.
MQ 73804—"SANDY," 5 Kipling avenue, Rock Ferry, Cheshire.

### FORBRA.

ME 09584—BOB, 13 Kings Park road, Bournemouth.
ES 71780—KRISHNA. No. 6 Kosi road, Jamshedpur, India.
CH 57356—SERJ. P. COMER AND 20 OTHERS, Garda Siochana, Athlone, Co. Westmeath.
EX 21089—DROSS, 12 So-Main street, Lodi, Calif., U.S.A.
EB 17539—C. E. CHASE, 2273 East 19 Street, Brooklyn, New York, U.S.A.
EC 55565—TIFFIES, 85 Stra da Ridolfo, Sliema, Malta.
KJ 72231—"RUSH," 12 New Row, Ince, near Manchester, near Chester.
CR 59221 — RICHARD BLUM, Villa D'Aiguilly, Juan-le-Pins (A-M), V., France.
CL 45605—"RED TIMBER," 6 Ponsonby terrace, Westminster, London, S.W.1.
BE 62502—"ROY," Seaforth Vale West, Seaforth, Liverpool.
LC 20034—H. COYNE and Miss McNIFFE, 53 Blessington street, Dublin.
AP 09877—"HOPFULL COMPANY," 162, East 42nd street, New York, U.S.A.
CS 25952—"THE LUCKY 13," 35 North Brunswick street, Dublin.
KN 04309—"MOTHER," 96 Upper Canning street, off Grove street, Liverpool.
DH 53616—"FIRE KING," 99 Lothian road, Edinburgh.
JB 69634—MARGARET T. LAVERY, 979, Broadway, Somerville, Mass., U.S.A.
KH 13165—Mr. G. PURDEY, 2 Poplar Cottages, Twickenham road, Hanworth, Middlesex.
ER 44583—AMIN FIKRI, Tumum, Director Orwaelwoskascy, Alexandria.
MQ 71459—"JOHN D. F.," c/o. Belfast Bank, Newry.
EE 12684—HARRY SMITH, 3535, 63rd street, Woodside, New York City, U.S.A.
KN 25243—"ANNANUS," Lauriston, West Way, Rickmansworth, Herts.
LC 66101—"BELINDA," 37 Kellerton road, Lewisham, London, S.E.13.

### GRAKLE.

MN 39828—"MY LUCK'S IN," 37 Gower street, London, W.C.1.
KE 51296—EUROPEAN SELLERS' SYNDICATE, Amsterdam, Holland.
CP 90623—F. P. FIORI, 17 Catherine street, New York, U.S. America.
HJ 77316—"CALTON COCKTAIL," 3 Steel street, Glasgow, C.1, Scotland.
JL 59551—MRS. ANNIE HEYWOOD, Bericote, Malvern Wells, England.
HA 30923—"THE TEN LOONIES," Southcoates lane, Hull.
JT 19504—CLEMENT, Baghdad, Iraq.
MT 01787—L. HILL, 34 Victoria street, Rosewell.
MT 55436—S. LINCOLN and CO., 161 Radford road, Nottingham, England.
KC 35771—TRAVELLERS, 43 Chudleigh road, Twickenham, Middlesex.
LL 61646—EMPTY PURSE, 34 Franconia road, Clapham, London, S.W.4.
DM 86803—NOVARA, Manor House, Warrenpoint.
AB 80823—"BANANA," c/o H. Williamson, Advertiser, Durban, S.A.
HP 17141—"NORMONT," The Lodge, St. Heliers, Jersey, C.I.
LB 63233—"TEN LOONIES," 72 Ashmore road, London, W. 9
BN 75746—"TEN DIE-HARDS," 154 High street, Harlesden, London, N.W.10.
JC 53873—"LEMON," 9 Lymington Mansions, Hampstead, London, N.W.
HQ 47850—"SILVO," 52 Mervan road, Brixton, London, S.W. 2.
BP 15239—"FOUR CROWN," 113 Middlefield terrace, Aberdeen, Scotland.
HA 14237—"THREE BRASS BALLS," 19 Everton street, Belfast.
HW 27167—"HELP THE POOR," Navan G.N.R. (I.).
KB 63143—"EXCELSIOR," Dublin.

### GREGALACH.

JB 50460—OUR CAT TINKER, 97 Monson road, Redhill, Surrey.
HR 84142—MARCH HARE, Claypath, Durham City.
HL 02702—LUCKY TEN, N.T. Hamilton, Co. Armagh.
LX 55021—DONCASTER, 59 Portlock road, Maidenhead, Berks.
BC 35141—BOB, 8 Forest avenue, Chingford, London, E.4
KM 14715—VERY USEFUL, 5 Cumbernauld road, Moodiesburn, Chryston, nr. Glasgow.
JQ 61761—R. ANDERSON, Victoria Bridge, Strabane, Co. Tyrone.
CM 43738—F. BAXTER, 109, Silver street, Whitwick, Leicestershire.
KZ 49292—MINNIE, 6 Wansfell road, Grimsthorpe, Sheffield.
MC 24218—S.M. SYNDICATE, c/o National Bank, Liverpool.
BZ 62682—"REX," 46 Carmuir's avenue, Camelon, Falkirk, Scotland.
LR 61627—NAN CUSSEN, ETC., c/o Sarah Kennedy, Liberty square, Thurles, Co. Tipperary.
HQ 60972—A. MAYS, 55 Church road, Gorleston, Suffolk.
CB 11349—NETTLE, Reading, Berks.
JD 85813—"STEINFELD," 2 Louisa Str., Doornfontein, Johannesburg, Sth. Africa.
DN 61868—P. ERAUSING, Bodenhoffs Plads 2, Copenhagen K., Denmark
JC 90672—"WM. WOOLER," Box 34, Fort Erie, Ont., Canada.
HR 45797—"TRY AGAIN," 8 Douglas st., Glasgow, C.2.
HS 53431—"COMBINE," 29 Victoria road, Wednesfield, Staffs.
DA 87632—P. DAVIS, Mrs. DUNPHY, 225 Parnell street, Dublin.
DL 08939—"AT LAST," 1 Coburg place, Hastings, Sussex.
CR 10732—"LOWRY SYNDICATE," 23 Cedars road, Clapham Common, London, S.W.4.

### GREAT SPAN.

LW 33733—HARRY REYNARD, No. 8 Dick lane, Bradford, Yorks.
MQ 43032—"SPIDER," Coombe street, Bruton, Somt.
MM 58011—"TALLY HO," 96 Lansdowne road, Hackney, London, E.8.
BT 42874—"JUST LUCK. PEGGY," 163 Hednesford road, Heathhayes, Staffordshire.
EM 27897—"TERMONBACUA," 19 View Park avenue, Dennistoun, Glasgow, Scotland.
BD 31124—"RIDDLE," "Hillside," Hill lane, Ruislip, Middlesex.
MB 54516—R. W. RICHARDSON, 48 Torbay road, London, N.W. 6.
KC 38110—BLEGBOYS, 111 Blegboro' road, London, S.W.16.
BW 62562—WISTERIA, 542 Valley road, Nottingham.
JK 55782—NOBILITY, 93 Holm street, Glasgow.
DB 46378—STANHOPE, Holly Bush Hotel, Hampstead, N.W.3.
MJ 52414—CROSTON MANF. CO., LTD., Tea Men, Croston, Preston, Lancs.
MS 72486—"STAR" SYNDICATE, 51 South George's street, Dublin.
BD 02293—"BROWN EYES," 37 Avenue road, North Finchley, London.
BA 75528—"UNITED LEIGH," 11 Oak street, Leigh, Lancashire.
HX 50023—"FELIX," 9 Queen's Park avenue, Bournemouth.
KM 65304—"PLEASE COME BACK," 2 Beconsfield street, New Beckton, London, E.
EC 14777—"F. O. BRAZIER," 224 McWhorter street, Newark, New Jersey, U.S.A.
CQ 30250—"PORKY," 34 Spring road, Abingdon, Berks.
MB 22343—"HOPEFUL," 23 Beach street, Swansea.
EB 11868—"QUINTUPLE," 2 Ripon lane, Calcutta, India.
CD 46854—S. HARBOUR, 161 High road, Ilford

### GATE BOOK.

DN 17423—"WENEEDIT," Powdermill Reservoir, Sedlescombe, Battle, Sussex.
DA 88826—"JESS and PLUM," 31 Salisbury road, Hexthorpe, Doncaster, Yorks.
EE 78267—"IRENE and ROB," 244 Mathews avenue, Pittsburgh, Pa., U.S.A.
DB 24306—"TOM and EVA," 112 Fitzroy avenue, Belfast.
DS 10350—Miss B. BRIDE, Bolomore, Banteer, Co. Cork.
CK 89174—"HOGMANAY," 990 London road, Glasgow, S.E.
KN 05336—"LUCKY BEAN," New Inn Cotts., Dean street, Tovil, Maidstone

# MORE OF THE LUCKY NUMBERS IN HOSPITAL DRAW.

DQ 24295—G. WARD, I. FORD, Postland, Crowland.
MN 72272 — "30 CO-OPTIMISTS," 244 Mitcham road, West Croydon.
HW 61710 — "DIXIE TROUPE," c/o. Lloyd's Bank, Malvern.
HE 34083—T. H. LEWIS, 73 Albion street, Burnley, Lancs.
JL 53442—"AIRLIE," 15 Beaumont Gate, Glasgow, W.2.
BL 68390—"DIN," 7 Cornwall place, Shakespeare road, Birmingham.
HM 24023—"AUXIORIS," Ballintubbert, Athy, Co. Kildare.
DC 58648—MR. McDONALD, 15 Granville street, Belfast.
KX 68126 — PACKIE McKENNA, Derakenighbeg, Emyvale, Corrickroe, County Monaghan.
HE 79176—"DRAUGHTS," STEETLEY, 25 Carlton avenue, Worksop, Notts.

## INVERSE.

BH 32128—"KEIGHLEY I." Rupert street, Keighley, Yorks.
LX 24732—H.K. GIBSON, 57 Northfield, Broadway, Edinburgh.
EK 38296—"NO TRUMPS," 6 Edmond place, London, E.C.1.
EL 70032—"KO ZARGA," Myauk Kon Quarter, Kyaukme, Northern Shan State.
BQ 63546—"SWASTIKA," 6 Vincent road, Highams Park, Chingford, Essex.
BH 39754—"A HORSE AT LAST," c/o. B.R.C., Stafford, England.
KD 60756—Mr. H. H. HOWKINS, The Oval, Oadby, Leicester.
EX 23174—A. ANDERSON, P.W.D., Brook street, Durban, Natal, S. Africa.
DA 15650—"FERMENTO," San Vicentes, Seville, Spain.
LD 22855—J. W. McALLISTER, Winnemucca, Nevada, U.S.A.
DA 73763—MORRELL, 1 Crescent road, Kingston-on-Thames.
CA 11076—"FLUFFY," 76 Beaconsfield avenue, Toronto, Ont., Canada.
KK 40904—"NJAK," Apakian, Pasaj Tunel, 5, Istanbul, Turkey.
CL 57206—"PUMPS," 12 Northcote street, Leamington Spa.
HC 68764—"DEOBOYS," 13 Crown Hill avenue, Leicester.
AP 12156—"HEARTS DELIGHT," 107 Park road, Regent's Park, London.
CP 55643—"LUCKY SEVEN COMBINE," 3 Church Buildings, Arklow.
LS 30620 — "REVIRESCO," Longford's Mills, Minchinhampton, Stroud, Gloucester.
MR 17564—"PALMER," Church street, Burnham, near Rochester, Kent.
MC 67117—"SMILING," High street, Silverton, near Exeter, Devon.
EM 69360—"IRENE," W.M.F., Marawila, Ceylon.
DB 29876—Miss ELSIE SMALE, 9 Eastman road, West Derby, Liverpool.

## IMPUDENT BARNEY.

LC 34965—"CLUB FIVE," City Garage Social Club, King street, Wakefield, Yorks.
EA 14713—M. A. IRWIN, 310 Riverside Drive, New York City, N.Y.
DK 79542—SMITH, E. M., Sir Richard Arkwright, Arkwright street, Nottingham.
HE 88478—A. T. RAWLINS, 104 Chippenham road, Paddington, London.
KA 65712—"POP," Langlands, Cheadle, Cheshire.
EC 28213—E. M. F. PIERCEY, St. Michaels, Connaught road, Teddington, Middlesex.
KC 26573—"HAPPY DAYS," 3 Oaks terrace, Stairfoot, Barnsley, Yorks.
BC 23937—"JOHNNY-WALKER." 5 Heywood Grove, Marsland road, Brooklands, Cheshire.
MJ 02496—"GIVE IT US," 132 Sutton road, Erdington, Birmingham.
BA 58381—"PRIMROSE," 3 Sharpleshall street, Regent's Park, London, N.W.1.
HD 39589—W. T. WOODHAMS, 18 Yew Tree Gardens, London road, Romford, Essex.
KM 16917—"THE OPTIMIST," 36 Jameston road, Leamington Spa.
MD 72679—"CURLEY," Old Furnace Garage, Pontypool, Monmouth.
MT 14679—DUNNO BROS., Risch, Forgue, Aberdeenshire.
LT 47548—"ESTAVEZ," 11/15 Monument street, London, E.C.3.
EL 62473—L. A. WALTERS, 7939 Evans avenue, Chicago, Illinois, U.S.A.
DH 68207—E. HITCHCOCK, The Rangers Lodge, Hyde Park, London, W.2.
AX 08290—"LUCKY NUMBER—1308," 2 The Esplanade, The Hoe, Plymouth.
BX 61459—"CAN-ARDLY," 19 Sandy's street, Toxteth, Liverpool.
DE 78341—"MUM'S LUCK," 1 The Campsbourne, High street, Hornsey, London, N.8.
BV 24349—"TOM SPIVIS," 11 Poplar road, North Strand road, Dublin.
MC 24215—McGOVERN WINDUMERE. Bungalow Town, Shoreham-on-Sea, Sussex.

## K.C.B.

EM 56497—MILLE JOSEPHINE OBDEL SAYED, 5 Rue Nubar Pacha, Le Cairo, Egypt.
DR 41973—"DESERVING CASE," 31 Windsor Drive, Belfast.
AC 58692—"ROODIES," 8 Waverley Mansions, Kenton street, London, W.C.1.
CC 62273—E. SCHILLKUM, Pontianak (Dutch West Borneo).
BA 67827—"SONNY BOY," 223 Cassland road, Hackney, London, E.9.
AE 31112—170 SYNDICATE, Shabani Mine, Shabani, Southern Rhodesia.
KV 09158—SWALLOW WORKS, Kimberley road, Kilburn, London, N.W.E.
CM 47777—"20 CLUB," Summerhill, Co. Meath.
AA 06863—Mr. and Mrs. MILLIGAN, 86 University avenue, Belfast, N.I.
MJ 68794—Mrs. J. MANNING, 47 Grundy street, Poplar, London, E.14.
KB 54121—SADIE ARNOLD, 2 Fulham Park Gardens, Fulham, London, S.W. 6.
DN 36742—HERBERT HAGUE, 15 Salt street, Bradford, Yorkshire.
DD 62771—"MILKO," 13 Brougham road, Dalston, E.8.
KP 18971—"DINKIE," 265 Ashton New road, Beswick, Manchester.
JW 34187—"PER TERRAM," R.M.S. Aquitania, Cunard Steamship Co., Southampton.
DP 71623—Mrs. H. F. ANDERSON, 65 Park avenue, Rutherford, New Jersey, U.S.A.
ER 73445—"MG US TIN," 132 Hanthawaddy road, Kemmendine, Rangoon.
MK 02690—"SUBSTEN," 9 Windsor terrace, The Hoe, Plymouth.
DT 59331—"DRAKE," Wood End, Stevenage, Herts.
AM 62952—Mr. A. E. BAKER, 3 Chapel terrace, Lilliput, Parkstone, Dorset.
BC 86112—"PADDY," 11 The Elms, Dingle, Liverpool, Lancs.
HH 73631—"MUFFIE SYNDICATE," Finart House, Weybridge, Surrey.

## MERRIMENT IV.

HT 85264—COTTESNORE SYNDICATE, Weald Cottage, Clamp Hill, Stanmore, Middlesex.
JP 15859—CHARLES MITCHELL, 65 Tillary street, Brooklyn, New York, U.S.A.
JW 02507—Mr. J. LAMY, senr., Bon Air, Pontag, Jersey, C.I.
CH 33439—SNOWBALL, Akeley, Buckingham.
CC 55395—HOPEFULL LADDS, 10 Victoria parade, Hays, Middlesex.
MK 17268—MEDLAR, 85 Mill road, Cromer, Norfolk.
EC 41990—VERA CARUSO and TOM LASKARIS, 203 Central avenue, Newark, New Jersey, U.S.A.
KA 73992—"DOMINO SYNDICATE," Antons Gowt, Nr. Boston, Lincs.
HD 32141—Mrs. G. FREMAN, 58 Ruckler's lane, King's Langley, Hertfordshire.
DS 71212—Mr. P. NUYENS, 1 Avenue Britannique, Antwerp, Belgium.
JR 65496—"LEWIS," Clarence House, Bedford, Middlesex.
DE 58474—"4 WELSH RABBITS," 5 Locarno avenue, Gillingham, Kent.
DR 69070—"VERONICA," Corner House, Tadworth, Surrey.
HS 30404—"CHOTE-BHAIA," Guard, B.B. and C.I. Railway, Rewari, Punjab, India.
HC 01143—"SCHOMOZEL," 39 Broad street, Golden square, London, W.1.
JV 50044—"WE ARE TEN," 25 Park avenue, Barnoldswick.
HP 48396—"RHODODENDRON," 14 Pencester road, Dover, Kent.
HN 31501—G. SINGER, Garage, Tillicoultry, Scotland.
JV 37207—"BASMA," Rue Manifaturaciler, Hamir, Egypt.

LB 87691—"PLUKE," Cottage du Pont du Lac, Pont Saint Victor, Cannes, A.M., France.
BS 40076—"QUARTETTE," 2 Wellington terrace, Littleborough, England.
KA 89431—"MORE BEER," Myrtle Bank Cottage, Fauld House, West Lothian.

## NEAR EAST.

JE 16278—JAMES J. CONBOY, 45-15-48 street, Woodside, Long Island, New York, U.S.A.
KJ 68642—"ROBBIE," Lyonesse, Sea View road, Drayton, Hants.
BS 35339—"WOODLANDS," 37 Lyell street, Anfield, Liverpool.
ES 35703—FRANCIS B. DEAN, 57 Maple avenue, Flushing, New York, U.S.A.
HP 11128—"FUNNY AIN'T IT," Market Hall, Birmingham.
LC 40226—"PEPPER MARTIN," c/o M. Ffrench Mullen, Teac Ultain, Dublin.
KZ 68841—J. DEVEY, 5 Mill street, Ludlow, Salopshire.
JP 54031—"BOTHYLOON," Thornlea, Galashiels, Scotland.
LR 37311—"XMAS," Farnham Royal, Bucks.
HN 90812—H. PEAKE, 279 Croxted road, Dulwich, S.E. 21.
BP 33534—ROBERT J. McLUAN, Aitken Sanitogian, Holcombe Brook, near Bury, Lancs.
AK 17525—C. INSEL, P. O. Elands Putte, Dist. Lichtenburg, Transvaal.
CC 43634—"FORTY CLUB," 52 Broad street, Birmingham, England.
AN 71763—JOHN BARR, 121 Woodside place, Larkhall, Scotland.
JB 58598—"NIP," 8 Bridge street, Griffithstown, Mon.
BB 73719—"DEVONSHIRE DUMPLING," 38 Elgin Crescent, London, W. 11.
HS 09832—RILEY and HODGSON, Liverpool Football Club, Liverpool.
MP 79728—"ANNANDALE," Crossmahon, Bandon, Co. Cork.
LW 56768—"MICKY and MARGARET," 1/80 Newtown row, Birmingham.
KC 61396—"30 HOPEFULS," Maid of the Mill, Atherstone, Warwickshire.
AB 51337—"TIP TOES," Albion Hotel, London, N. 16.
KC 31944—"WINALOT," 248 Harrogate road, Leeds, Yorks.

## OXCLOSE.

DC 06872—"FAITH, HOPE, AND CHARITY," ss. Emp. of Britain, c/o C.P.R., Southampton.
HC 38595—H. B. CHAPPELL, 3 The Crescent, Bonegate road, Brighouse, Yorks.
DQ 84034—"COALS," Newbrough, Fourstones-on-Tyne, Northumberland.
BR 84272—NEW GOSOON, 13 St. Patrick's, Manchester.
MN 86797—PRAU CONLINGLEY, Ravensmount, Pudsey, nr. Leeds.
HL 06667—SELF AND ETHEL, 52 Bride street, Islington, London, N.1.

## BELFAST GIRL'S LUCK.

Miss D. O'Neill ("Prague"), of Belfast, who has drawn Ottawa.

HC 21173—M. WARNER, 53 Muskoka Drive, Sheffield.
CP 31878—"UNLUCKY," 48 Clare terrace, Northampton.
ES 53111—"AL-RAMZAN," c/o A. N. Hay, No. 87, Bagdad, Iraq.
BN 37791—"L.C.C.," 7 Livingstone View, Wesham, nr. Kirkham, Lancs.
DA 52821—S. JOCUM, Box 1615, Cape Town, S.A.
EK 53207—DOMINGO ALFONSO FLORES. Calle San Jose No. 8, Sta. Cruz de Teneriffe, Canary Islands.
DH 62237—"LUCKY JIM," 370 Thornton road, Bradford, Yorks.
LB 30951—FLORENCE DARBYSHIRE, 1 Rose Cottages, Green lane, Ashton-upon Mersey.
CN 22296—"WHAT A HOPE," c/o C.I.M.A., Croix (Nord), France.
LV 63616—G. GARNHAM, 16 Sheen lane, Mortlake, London, S.W.14.
DW 47453—E. RATHBONE, sen., 2 Coventry road, Bedworth, Warwickshire.
LP 59507—"FETCH," Manchester.
CB 61013—ELIZABETH O'KANE, c/o R. E. Griscom, Haverford, Pa., U.S.A.
HC 71527—LANGHAM TAXI SYNDICATE, Wyer, 40 Grange street, London, N.1.
SA 52296—"WEE TWENTY," Rising Sun Hotel, Rogerstone, Mon., England.
MT 58898—R. RADFORD, 4 Fordton terrace, Crediton, Devon.

## OTTAWA.

AE 48514—"ROTSON," 28 O'Connell street, Limerick.
BR 76813—"SISTER," Dragon Hotel, Montgomery, N. Wales.
DT 43218—"NINE OF HEARTS," 94 Wellington road, Dudley, Worcestershire.
BP 58903—"TIDDLES," 29 Red Bank, Manchester.
KC 34941—"HASTY," 13 Moat street, Coventry, England.
KD 5C861—"FECAL," Chauny Manor Drive, Upton, Wirral, Cheshire, England.
CS 09679—"VICS BOYS," 80 Red House road, Ely, Cardiff, S. Wales.
BD 10257—"KEEP IT DARK," 145 Alcester street, Birmingham.
AB 05307—"BATTERY," 177 Cheetham Hill road, Manchester.
KD 18396—"SORBO," Sorbo Works, Woking, Surrey.
HA 05853—PRAGUE, 23 Crumlin road, Belfast.
AM 12763—"BORROWNOCK CLUB," Peter street, Albert Village, Church Gresley, Burton-on-Trent.
DL 42893—"ALL WANTED," Lisca hill, Haddon road, Clontarf, Dublin.
DN 24021—T. INSKIP, 10 St. James street, Bath.
BM 42488—"TWENTY MACKS," 14 Curate road, Anfield, Liverpool.
MH 16617—"SUNNY BOY," 21 New Park road, Brixton Hill, London, S.W.2.
HT 55321—"MICKY'S PAL," 35 Christchurch road, Streatham Hill, London.
KB 36068—"S.O.S.," 68 Vicarage road, King's Heath, Birmingham.
KS 90757—"HARRIER," 23 Morden road, Stechford, Birmingham.
EV 02469—Miss ELLEN MANNING, 870 Eagle street, Buffalo, New York.
DX 65430—ROLLO E. V. TODD, 9 Park place, West, Sunderland, Co. Durham.
KH 02226—"NOT DESPAIRING," 15 Bellendem road, Peckham, London, S.E.15.

## POSSIBLE.

AK 21240—"CHANCE IT," 80 Juniper road, Durban.
HQ 13258—Mrs. T. E. WOOD, 97 Shirland road, Maida Vale, London, W.9.
AW 02511—"WAIWAPAMA," Windmill Hill place, near Hailsham, Sussex.
CL 36576—"SCALLAWAG," 56 Beechcroft road, London, S.W.17.
BJ 34925—H. FLETCHER, 269 Wellgate, Rotherham, Yorks.
BP 42862—HARRY HAWORTH, 1 Higher Bank street, Blackburn.
JE 03298—Mr. H. V. D. WOORD, jr., 33 Jacob Maris straat, Amsterdam, Holland.
BA 09912—"BAMBO," 20 Blakeney road, Beckenham, Kent.
CN 45024—W. LITTLE and H. JENNINGS, 55 Seaside road, Eastbourne.
KD 39092—"COLINE," 68 Lumn street, Hyde, Manchester.
HX 67769—"TWENTY CLUB," 66 Upper Thames street, London, E.C. 4.

## THE SWEEPSTAKE DRAW.

A photograph taken just before the start of the drawing of prizes in the Irish Hospitals' Sweepstake on the Grand National at the Plaza, Middle Abbey street, Dublin, yesterday.

DM 41853—"SYNDICATE ALLANTON," 22 Hawthorn pl., Allanton Shotts, Scotland.
HW 84899—"GOOD MONEY," Klondyke, Marlow, Bucks.
MD 44487—"EGGS," 848 Christ Church road, Boscombe, E.
BX 10234—"DEN," 9 Langholm road, East Boldon.
KV 74218—"ALL FOURS," 11 Manor street, Hartshead Moor, Cleckheaton, Yorks.
ER 33957—GEORGE COLOMNOS, Marsa, Malta.
BJ 07830—"P.O. Box 54," 11 St. Mark's road, East London, South Africa.
AA 07037—"LUCKY STRIKE," 8 Alexandra Gardens, Belfast.
CA 84739—RITA COHEN and MAX MYERSON, 13a Princes avenue, Benoni, Johannesburg.
CD 57827—"WAITING," P.O. Box 12, Rustenburg, Transvaal, S.A.
HJ 31336—DAD and MOLLY, 4a St. James street, Southport, Lancs.

## PRINCE CHERRY.

CC 10169—J. F. OWENS, 20 Linden street, Lynn, Mass., U.S.A
LJ 56325—Mrs. E. CARMODY, 82 Parnell street, Ennis.
LS 28122—A. THORNE, 31 Wentworth road, East Croydon, Surrey.
AZ 72136—"16 SHAREHOLDERS," c/o Irrawaddy Flotilla Company, Limited, Pakakku, Burma.
DM 37283—"YUM YUM," 90 Amiens street, Dublin.
HT 58705—"TEN LOONIES," 10 The Warren, Heston, Hounslow, Middlesex.
KJ 72114—"LECTRIX II.," 23 English row, Runcorn, Cheshire.
KB 70492—"SEXAT," 6 Quoran ave., Melton Mowbray, Leics.
KJ 34744—"4th ATTEMPT," Parsonage House, Herne Bay, Kent.
DM 39821—"TEN ROADMEN," "Viewforth," South Queens-Ferry, Scotland.
LT 61911—"DON'T FAIL ME," 22 Admiral road, Worcester, Mass., U.S.A.
MN 15242—"TURN OF THE TIDE," 327 New John street, West, Birmingham.
BK 24455—"WHAT ODDS," 83 East Parade, York.
EV 21075—JAMES NOLAN, 534 East 135th street, New York.
LV 81179—Mrs. G. A. WARD, Box 10, Tauranga, Bay of Plenty, New Zealand.
MS 27032—"NIMROD," 104 Kingfield road, Coventry, Warwickshire.
HB 69731—"JO JO," 36 Oakes street, Liverpool.
KA 39213—"CALEY SYNDICATE," "Derlande," Pickhurst Rise, West Wickham, Kent.
HJ 73589—DAN GALLAGHER, 21 Manchester street, Morpeth, Northumberland.
KN 57174—"ARTHUR and MARY," High street, Great Shelford, Cambridge.
AJ 01712—"THANKFUL," 9 Cotton road, Welling, Kent.
KB 59513—"NIL DESPERANDUM," 23 Dagmar road, London, N.4.

## PELORUS JACK.

KP 22696—HALL WHITE, Thorn Croft, King Edward avenue, Dartford.
DX 60901—Mr. ERIC WATTS, The Hotel, Simons Bath, via Barnstaple, Devon.
MJ 57192—NAP and CO., Stonea, March, Cambs.
KP 81097—COTSWALD, Talbots Court Farm, Tresham, Wotton-under-Edge.
KH 08427—TRANT 1932.
MJ 17070—A. SAUNDERS, 8 Sth. Moulton street, London, W.
CA 45323—"DUX," 50 Castleton road, Mitcham, Surrey.
GH 42944—"H. H. Y.," 68 Downham road, Kingsland, London, N.1.
CM 84716—"OIL-WELL," 4540 California street, San Francisco, California, U.S.A.
AV 18213—PATRICK McLARNON, Church street, Cookstown, Co. Tyrone.
ME 80763—"R. C. R.," 114 Squires lane, Church End, Finchley, London.
HX 84703—"MARCH HYWEL," Maes-Gwyn, Crynant, near Neath, Glam.
DZ 55268—"UNLUCKY YEW," Dalgarven, Kilwinning, Ayrshire.
JM 54344—Mrs. TRENFIELD, 74 Ramillies road, Bedford Park, London, W.4.
BA 04266—"WHITE HORSE," Box 55, Koffiefontein, S. Africa.
CD 51493—"WAIT AND SEE," 22 Great Newton Heath, Newton Heath, Manchester.
MH 43094—"SNAFFLES," 13 Castle street, Shrewsbury.
HW 55926—"UNLUCKY," Gracedale, Bristol road, Nailsworth, Glos.
BR 58702—A. KIRBY, 6 Temple street, Hackney road, London, E.2.
EM 04057—"TAILINGS," P.O. Box 40, Oda, Gold Coast Colony, B.W.A.
DK 70191—"GOOD NEWS," Norton-on-Tees, Co. Durham, England.
EM 29040—"HOPEFUL," Buxton. Seller—S. Lampard, 7 West road, Buxton, Derbyshire.

## QUITE CALM.

EQ 58742—TUNKU POK, Anak Bukit, Alor Star, Malay States.
EN 42685—"DALADA MALIGAWA," 189 Indebedde, Moratuwa, Ceylon.
HL 77863—"DE PROFUNDIS," 67 Burnley road, Ainsdale, South Port.
LD 37004—Mr. FRED HUMPHRIES, Church street, Brackley, Northants.
JX 03235—CHARLOTTE SILVA, 507 W. 156th street, Ap.C.7, New York City, U.S.A.
HD 55356—T. HICKEY, Ranawacken, Tynach, Loughrea, Co. Galway.
KP 69133—SYNDICATE, 74 Joynson street, Miles, Platting Manchester.
KZ 61079—JUST ONE MORE CHANCE, 19 Warwick place, Fleetwood, Lancs.
CR 53662—H. SWEET, P.O. Box 5, State Mines, Transvaal. S. Africa.
LC 27297—HORSE SHOE, Ballybin, Ashbourne, Co. Meath.
DH 02823—ONCE AGAIN, 42 Denmark street, Waterloo, Liverpool.
KB 68431—DECAMP, 2 The Meadows, Flint, North Wales.
DH 48561—"PIEBALD," 19 Derby road, Folkestone.
DS 82790—S. J. SHELLEY, 79 High street, Billericay, Essex.
KH 58447—TRANSPORT SYNDICATE, 7 Glenlea road, Eltham, London, S.E.9.
HA 31278—"RACHEL," 1120 Dumbarton road, White Inch, Glasgow.
EK 25627—FRANCIS HICKIE, 1312 Av. "T," Brooklyn, N.Y.
KC 30725—"10 TRIERS," 29 Comyn road, Battersea, London, S.W.
BV 59017—"BOS'UN," c/o Motor Garage, Middlesbrough road, South Bank, Yorks.
JW 01623—E. MISSON, 10 Esplanade, St. Helier, Jersey.

BP 22313—Mrs. E. MORREY, 80 Cregoe street, Edgbaston, Birmingham.
BB 61502—"KING THE PRINTER," 66 Fenchurch street, London.

## REDLYNCH.

KR 32713—"BENO," Albion Cottage, Burnt lane, Guernsey.
AN 84736—"GOODWILL," 18 Kloof street, Capetown.
HR 87951—"NUTS AND BOLTS," 9 Twyford street, Silvertown, London, E.
ES 72574—"NO-N," 216 N. 35th street, Powelton Apts., Apt. 2-a, Philadelphia, Pa., U.S.A.
DE 09089—BARMY CLUB, Spring Hill, Birmingham.
KE 24583—"WANT IT," Esplanade, Rochester, Kent.
ML 91137—"GEERBOX," The Gas and Water Co., Goring Onths, Oxon.
KR 28078—"THREE SEVENS," Brynmaur, Wootton road, Gaywood, King's Lynn.
HE 09549—"MACKY," 136 Northwood road, Thornton Heath, Surrey.
LN 48729—"THE TWO MITES," 29 Lansdowne place, Hove, Sussex.
BA 48481—"NEEDED," 56 Gerard street, Liverpool.
HX 71368—"BEEF," 4 Brunstane road, Joppa, Edinburgh.
EN 69262—"JUST ONE MORE CHANCE," 74 Harrow road, Leytonstone, London.
JE 53018—"SALONICA," 443 Belsnal Green road, Bethnal Green, E. 2.
DV 27113—DAVE THOMAS, "Tymawr," Kilgerran, Pembrokeshire, S. Wales.
BZ 61769—"NEVER FAILED," 23 Cosway Mansions, Shroton street, Marylebone, London.
KH 69322—"HAPPY GO LUCKY," 273 Canongate, Edinburgh, Scotland.
LL 56148—"MONA," 3 Pomarium street, Perth, Scotland.
LB 61467—"BADGER BROW," Garda Barracks, Howth, Co. Dublin.
KP 06987—"SIX SLAVES," 36 Holm terrace, Dromore, Co. Down.
DE 80827—"1414," 342b Mill street, Liverpool.
CT 52560—"SCHAGEN," Leidschevaart 298, Haarlem, Holland.

## REMUS.

BL 12998—"CO-OPERATORS," 8 Mantilla road, Tooting, London, S.W.17.
EW 29507—Mrs. W. J. Bond, 55 Talycarn street, Heath, Cardiff, South Wales.
MR 80220—"ABLEMAN," 38 Brook road, Brentford, Middlesex.
DE 03939—"DEMPS AND COMPANY," 39 S. Main street, Wexford.
MS 35304—"TOPSY," 6 Ernest street, West Hartlepool, Co. Durham.
ME 07765—KATE HIGGINS, 29 Sorby street, Sheffield, England.
HC 19506—Mrs. SKINNER, Barge House Wharf, North Woolwich, London.
JA 06772—"ONLIWON," 31 Hanna street, E., Windsor, Ont., Canada.
MD 27852—"MAYBEE," 94 New River Cres., Palmers Green, London, N.13.
HD 43005—"HOPEFULL," 71 George street, Gun Hill, Coventry, Warwick.
CR 52978—P. Y. ANDERSEN, 178 Willemsparkweg, Amsterdam.
HQ 82562—"BRIARS," (nom-de-plume), "Briars" (name of house), Hartfield, near Tunbridge Wells, Sussex.
LE 26761—"THE STIFF," 47 South Circular road, Portobello, Dublin.
HL 06125—R. J. HOWETT, 3 Southey street, Nottingham.
MR 73713—"142 SYNDICATE," Unity Club, 13th avenue, P.O. Box 506, Bulawayo, South Rhodesia.
DC 81592—"CANDOWITHIT," North Star, 69 Whitton road, Hounslow, Middlesex.
CJ 58256—"RUBY," Lockerbie, Great west road, Hounslow, Middlesex.
AN 29206—M. J. McEVOY, Bridgeman (R.M.R.R.), Kafur, North Rhodesia.

## A WINNER'S SMILE.

Mr. Thomas Reynolds, 515 North Circular road, Dublin, who drew Richmond II.

KO 18718—"21 NIGHT OWLS," Grindleton, Nr. Clitheroe, Lancs.
HJ 26264—"TWO CHARLIES," 32 Red Lion street, Richmond, Surrey.
DL 05938—"THE LUCKY COOPERS," 26 Bowling Green street, Leith, Scotland.
BX 23562—"WELL DONE," 34 Nora street, Lower Broughton, Salford.

## RICHMOND II.

MJ 07118—Mrs. ISABELLA DAVIDSON, 3 Methil street, Scotstown, Glasgow.
CD 22333—"SYNDICATE," 1 Mile End road, London, E.1.
CB 37798—Miss W. A. WHEELER, The Garage, High street, Ascot, Berks.
HS 57406—"CASTLE," 9 Fieldgate lane, Kenilworth, Warwickshire.
DK 44557—G. FRENCH, 3 Newbold avenue, Sunderland.
KT 30503—G. H. PILCHER, c/o W. Hancock, Aston Fields, Bromsgrove, Worcestershire.
HH 39456—ALBERT BAKER, jun., 36 Hallfield road, Bradford, Yorks.
KW 69827—ALFRED MACE, Balham House, Church road, Kessingland, Suffolk.
AS 33110—"GUY FAWKES," 197 Pin street, Arcadia, Pretoria.
DR 41244—JOHN ROSS, 23 Thornville terrace, Leith, Scotland.
DR 27134—Mrs. F. D. BRAE, 1507 Belmont avenue, Victoria, British Columbia.

CA 24429—"MARCH," Festiniog, Merioneth, Wales.
KQ 58798—"NEEDED," 7 St. James road, Seapoint, Cape Town, S.A.
DQ 65980—"OLD ROB," 52 Angel road, Upper Edmonton, London, N.13.
DW 72762—"GLAD OF IT," 515 North Circular road, Dublin.
AL 01352—"LUCKY," P.O. Lyndhurst, Johannesburg, S.A.
ED 53865—P. J. McCONNELL, 125 92 Street, Brooklyn, New York.
KC 27585—"JOLLY BOYS," c/o. J. FLEET, 22 Gilbert road, Belvedere, Kent.
CN 61694—"BUNTY," 45 Victory road, Wimbledon, London, S.W.19.
CR 40590—"COME IN HANDY," 14 Crampton road, Penge, S.E.20, Kent.
MT 08202—Mrs. ROBINSON, 8 High Hatherlow, Romiley, Cheshire.
KT 04779—"HOLD ON TO IT," Royal Signals, Sarafand, Palestine.

## RUDDYMAN.

CE 59828—THOS. GREEN, "Independent" House, Dublin.
KZ 52563—H. CROWE, 16 Essex street, Levenshulme, Manchester.
DR 71901—"SOME HOPES," 179 Church road, Teddington, Middlesex.
JJ 10325—"JACKO," Les Cigales, Breguteres, Antibes, France.
DD 39362—R. BEATTIE, Hairdresser. Hawick, Scotland.
HN 89295—"FIVE GREEN CITIZENS," 176 Byres road, Hillhead, Glasgow, W.2.
HD 68993—J. ASKEW, 5 Railway terrace, Dalton-in-Furness, Lancs.
HT 51100—"SHAZI," Down Holme, Box. Wilts.
AL 80270—GEORGE J. NELIER, 890 Walden avenue, Buffalo, N.Y.
DM 18566—"WINNER," c/o T. Wareing, 144 Rufford road, Crossens, Southport.
BM 27128—"LORD ANNANDALE," 9 Bellville street, Workington, Cumberland.
MP 09172—"WIZARD SYNDICATE," 15 Meadway, Shirley, Croydon.
EW 54915—JOHN PANTER, 510 East 139th Street, Bronk, New York City.
CT 23473—"BELGRAVE," 32 Belgrave street, Wallasey, Cheshire.
BT 61572—"ARTHY," 15 Whalebone Grove. Chadwell Heath, Essex.
BZ 65768—"MITEKOMOFF," 85 Perth road, Wood Green, London, N.22.
LD 42490—"THE BING BOYS," 85 Durham Hill, Downham, Bromley, Kent.
HB 62923—"IRENE," 70 Salt street, Manningham, Bradford.
AX 02393—MICHAEL LEE, South Main street, Youghal, Cork
JQ 56951—Mr. A. F. COOPER, 42 Ewelme road, Forest Hill, London, S.E.23.
BL 57881—"POVEY," Astley Castle, Nuneaton.
BX 89383—E. HESTERLOW, 38 Willes road, Kentish Town, London, N.W.5.

## SHAUN GOILIN.

JZ 83568—HELEN M. HANCH, 3618 Lexington street, Chicago, Ill.
KM 34579—"LAST THOUGHT," 36 East Bridge st., Enniskillen, Co. Fermapagh.
HN 60207—F. ROGERS, 220 Freshfield road, Brighton, Sussex.
MM 61733—"ROBBO," 2 Stanley road, Southend, Essex, England.
BE 76691—"MY OLD DUTCH," 38 Crawford street, Baker street, London, W.1.
BC 90733—W. MITCHELL, 62a Brightwell Crescent, Tooting.
EL 52480—WINKMANOR, 1221 Cirdolia, Rosario, Argentina.
HN 86182—"HOPEFUL TEN," 15 Lord street, Huddersfield, Yorks.
KD 29056—J. W. FOOT Post Office, Oaklands, Welwyn, Herts.
BE 59853—"NEVER WIN," The Plough Inn, Stoke, Cobham, Surrey, England.
MP 80913—SEAWALL, 138 Smedley road, Cheetham, Manchester.
BH 34316—BARBWALES, 16 Parsonage road, Widnes, Lancs., England.
MB 68851—L. V. BISCOE, 34 Landells road, East Dulwich, London, S.E.22.
JT 78783—"ROW," 554 Yates street, Victoria, B.C., Canada.
DV 37012—"SPIDER," 138 Penwith road, Earlsfield, London, S.W.18.
MA 64142—"GOOD OLD BILL," Dunmurry, Co. Antrim, Ireland.
AS 47077—GEORGE H. GRAY. 3128 47th Avenue, Vancouver, B.C., Canada.
ME 63260—"GLICK," 50 Great Garden street, London, E.1.
KD 02073—"SEPTIMUS," 11 Cadogan Gardens, London, S.W.
AE 89012—"NAIROB," Box 30, Eldoret, Kenya.
CM 62934—"RAGS," 37 Phillips street, Pontypridd, S. Wales.
JL 57863—"TWELVE FED-UPS," 21 Russell street, Hulme, Manchester.

## SMOKY MOKE.

MP 47799—"LILY," Tottanscourt, Castle Lane, Lurgan.
MP 08905—"SANDY," 22 York avenue, Gillingham, Kent.
AW 15401—A. J. TEW, 55 Spencer avenue, Coventry.
AX 52810—Mr. ALFRED JOHNSTON, Bridge Inn, Mernda, Victoria, Australia.
EB 88925—Mrs. ANNIE FREEMAN, 2 Annesley road, Upper Holloway, London, N.19.
EA 85352—"M. MENDEZ DIAZ," San Juan, Hartier Board, San Juan, Porto Rico.
HR 23832—JOHN DRAPER, 3 Nigel road, Forest Gate, London, E.7.
BS 46612—H. G. ALEXANDER, Gayton Croft, Heswall, Cheshire.
ED 65736—FENWICK and JOICEY, 11 Grange lane, North Ferriby, Yorkshire.
KX 48553—"THIRD TIME LUCKY," 70 Pitfield street (N.1), London.
KA 73331—"FIVE HOPEFULLS," 85 High street, Kingsland, London, E.8.
AC 09221—"SPRINGBOK," St. Ann's street, Maitland, C.P., S. Africa.
AN 45483—F. CARL WHITE, 142 Delmar place, Irvington, New Jersey, U.S.A.
HM 80937—"QUICK," Church road, Addlestone, Surrey.
KC 24340—"TO A GOOD HOME," 15 Byron street, Kingsley Park, Northampton.
AC 31546—Mr. RICHARD A. KIEVITS, Box 22, Postmasburg, S.A.
CL 42346—E. C. PRATT, Cappakeel, Porarlington.
KT 32532—"CHEERFUL," 4c. Shorncliffe road, Folkestone.
DD 16309—THOMAS W. MURPHY, 1517 North 43rd street, East, St. Louis, Illinois, U.S.A.
EK 82759—JOE CARRAHER, 66 East 130 street, New York City, U.S.A.
BS 73541—"GOOD OLD PEPER," 37 Beatrice road, Leicester.

DS 74921—"QUARTETTE," 50 Handon Valley road, Hendon, Sunderland, Co. Durham.

## SEA SOLDIER.

CQ 43512—PER "ILLWELL," China.
HA 29365—"JILL," The Rise, Lake road, East, Cardiff.
HA 57676—F. U. C. WOOD, 7 Totwood, Crookes, Sheffield.
EA 21859 — "SWAARKRY," Roberts Heights, Pretoria.
MC 43292—"CUSH," 9a Hoe street, Walthamstow, E.17.
HZ 80955—Mr. J. CORBISHLEY, 1 Cambridge street, Preston, Lancs., England.
CM 55976—E. MARJORIE GALLEY, Beach End, Newbiggin-by-Sea, Northumberland.
BZ 69841—FURSE, HUGHES, GILLS, Barry Dock Conservative Club, Barry Dock, South Wales.
KT 14089—F. MULLIGAN, 250 East 90th street, New York City, U.S.A.
MT 03539—MacNASH, PAISLEY, 19 Hilldrop road, Sundridge Park, Bromley, Kent.
JT 07606—JADIS AMERSFOORT, St. Anfridusstr, Amersfoort, Holland.
HH 11560—X.L. CLUB, Ballycastle, Antrim.
CB 14166—"PODGE," 80 Warwick street, Hulme, Manchester.
LN 33422—"S.O.2," 7 Laurel road, Fairfield, Liverpool.
KS 67515—"TIGER," 40 Crown avenue, Clyde Bank, Scotland.
CT 19357—"AVEWARD," 7 Kenwyn road, Clapham.
AK 42000—"CHEERIO," c/o Handcock and Rubin, 11 Waterkant street, Cape Town, South Africa.
HQ 50244—"JEFFS," Castle Hotel, Childs Hill, London, N.W.11.
KR 57616—S.T.O.L.,13 Jason street, Walney, Barrow-in-Furness, Lancs.
BS 55605—"TEN OF TRUMPS," 16 Bartholomew road, London, N.W.5.
DD 06339—Mrs. WATTERS, 14 Devonshire street, Worthington.
CM 09031—"McDERMOTT," 639 Queen street, Toronto.

## SIR LINDSAY.

HM 75071—"B.B.," J. HARROP., 23 Candy Lane, Stockton Heath, Nr. War

## HOUSES AND LANDS.

### DOCKRELL LIMITED.

**Donnybrook Vicinity**—A MOST UP-TO-DATE HOUSE, of unique design; built, decorated and completed in a very superior style (with cloak room and lavatory off); 3 reception, 4 bedrooms, fitted with hand basin; maid's room, bathroom, 3 w.c.'s, linen press, store room, 2 pantries, garage. The house is so planned to get the medium amount of sunshine. No expenditure whatever is necessary on this property. The costly and practically new furniture and carpeting can be had at a valuation if required.—Dockrell Limited, Agents.

**Dartry Road** (VICINITY)—A NON-BASEMENT, END HOUSE, in a specially attractive position, the sun being on the House all day. Good garden; no houses in front or behind. Free of head rent. Price, £1,700; 3 reception, 5 bedrooms, maid's room, hot bath (independent boiler); space for garage. Can be seen by appointment only.—Dockrell Limited, Agents.

**Blackrock** (5 ACRES)—A DETACHED COTTAGE-STYLE HOUSE, containing 6 rooms, hot bath, garage and cow-house; large garden, greenhouse. Price, £1,000.—Dockrell Limited, Agents.

**Rathfarnham**—A DETACHED RESIDENCE, standing in its own grounds, to be Sold free of rent. No basement, 5 large reception rooms and kitchen on hall level; 6 bedrooms, dressing room, maid's room, 2 pantries; electric light; independent boiler, hot water in 4 of the bedrooms. Charming garden, tennis court, conservatory, garage. This is an exceptionally fine property, and is in excellent structural condition.—Dockrell Limited, Agents.

### DOCKRELL LIMITED.

SUPERIOR DWELLING-HOUSE and GENTLEMAN'S RESIDENCE, with 15 acres of land (Freehold), FOR SALE. The House contains 3 reception rooms on ground floor, study, 5 bedrooms, bathroom, 2 w.c.'s, large garden, garage, out-offices, and hay loft, gas, water, telephone. Situate adjoining main Belfast road, near Newtownards, convenient to schools, churches, hunting and golf. Immediate possession.

Orders to view and further particulars from ALEXANDER STEWART, Solicitor, NEWTOWNARDS.

Telephone No. 23.

## AUCTIONS.

ROSETTA, BULLOCK HARBOUR, SANDYCOVE,

FRIDAY NEXT, 18th MARCH, 1932.

AUCTION SALE OF SUPERIOR FURNITURE, CARPETS, OIL PAINTINGS, PLATED WARE, CHINA and OTHER EFFECTS, comprising briefly:—Oil Paintings, by Osborne, W. Grey, and others, on copper; Inlaid Walnut, Bonheur and other Cabinets, Nest of Tables, Indian Coffee, Game, Work and Occasional Tables, Mahogany 2-Door and Revolving Bookcases, Mahogany Pedestal Writing Desk, Inlaid and other Overmantels, Divan Easy and Occasional Chairs, Mahogany Pedestal Sideboard, 10ft. Telescope Dinner Table and 8 Dining Chairs, good Plated Ware, Fish and Dessert Services, Oak Hall Stand and Chairs, Coal Cabinets, Fenders, and Brass Coal Boxes, Axminster Room and Stair Carpets, Curtains, Ornamental China, Prints and Engravings, fine Sets of Books, American Walnut and other Bedroom Suites, Mahogany Mirror-door and other Wardrobes, Cupboards, Duchesse Toilet Tables, Glasses, Wash Cabinets and Ware, Chests of Drawers, Screens, Curtains, Towel Rails, S.L. Baskets, Clocks, Presses, B. and T. Bedsteads and Bedding, Ashworth Ironstone Dinner Service, House Linen, Greenhouse Plants, Gas Cooker, Flagpole, etc. On View morning of Sale, 10 till 12. Purchasers to pay 5 per cent. Auction Fees.

**JAMES ADAM & SONS,**
Auctioneers and Valuers,
17 MERRION ROW and 19 STEPHEN'S GREEN

### TOWN OF MARYBOROUGH.

HIGH COURT OF JUSTICE.

Between

THE MUNSTER AND LEINSTER BANK, LTD., Plaintiffs;

and

JOHN P. MOY, Defendant.

TO BE SOLD BY PUBLIC AUCTION by Messrs. GAZE and JESSOP, LTD., Auctioneers, at the COURTHOUSE, MARYBOROUGH, on MONDAY, the 21st day of MARCH, 1932, at the hour of twelve o'clock noon, all that PLOT OF GROUND adjoining the Town of Maryborough, containing 1 rood or thereabouts, with the two-storeyed slated Dwelling House thereon, known as "SUNNYSIDE," and large yard, 2 large lofted corn stores, and extensive Out-offices attached, held under lease dated 18th March, 1913, for a term of 300 years from 1st February, 1913, subject to the yearly rent of £7 10/-.

The Dwelling House contains the following apartments: On ground floor, drawing and dining-rooms, and on upper floor, four bedrooms, bathroom and lavatory.

The Premises are in an excellent state of repair, and are most conveniently situated either for residential or business purposes, on the public road leading from Maryborough to Monntrath, adjacent to the Goods Stores of the Great Southern Railway.

The Purchaser will not be required to pay any Auctioneers' fees.

For further particulars and Conditions of Sale apply to

GAZE and JESSOP, Auctioneers, Maryborough; or to
H. TURPIN and SON, Solicitors, Maryborough.

No. 1—A flat coat, with lining properly distributed through the shoulders. The bottom is not bagged by machine, but turned in and basted by hand—ensuring correct length and width. Note the under-collar padded and pressed into shape before basting, thus producing the freedom of leaf edge and shortness of crease edge so essential to a perfectly fitting collar.

No. 2—The coat is shown with the under-collar basted on and the lining basted across shoulders and back of neck—exactitude that is obtained by skilful hand labour.

No. 3—The coat is carefully fastened to the undercollar at the gorge, pressed into shape and made ready for top collar to be basted on. All by hand. Note the graceful line of the collar and lapel crease.

# "HANDGRADE" TAILORING

## *WHAT IS IT?*

## "HANDGRADE" IS A GENUINELY HAND TAILORED GARMENT

The method by which a "Handgrade" coat is made is the only practical way of producing a "Real open coat." No other system of making any grade of garment can give that set to the neck and shoulders and that style and effect which is achieved by "Handgrade"—the real open coat tailoring. No tailoring, however highly skilled, can improve the method of producing "Handgrade."

There are misleading imitations of "Handgrade" made by adopting one or two of its features and attempting to pass off the result as an open coat, but all the seven features of tailoring described here are essential in producing the real open coat.

No. 7.

**Prices: 5 Gns. to 7 Gns.**

No. 4—Basting by hand ensures the proper amount of top collar both in length and width, avoiding drag, tightness or fullness in crease. Gorge turned in and basted by hand.

No. 5—In this photograph the top collar leaf edge is shewn turned in and basted by hand. A flexible thin edge is essential and ensures freedom from crease.

**Prices: 5 Gns. to 7 Gns.**

No. 6—Lining at bottom turned back and felled invisibly by hand to the coat, forming a pleat for ease and yield in wear. A few finishing touches and we have No. 7.

## KELLY'S *of* GRAFTON STREET

have supplied their customers with good clothes for eight years, and in that time have built a reputation that is not often established in half a century. Models for 1932 are better than ever, and the prices—well, just come and see how much 6 Guineas will buy.

# W. J. KELLY, Ltd., Grafton Street, DUBLIN

## JAMES J. SCANNELL'S AUCTIONS.

AT 4 BACHELOR'S WALK, DUBLIN,

TO-MORROW (WEDNESDAY), MARCH 16TH,

SALE OF EXTENSIVE COLLECTION OF SUPERIOR HOUSEHOLD FURNITURE, CARPETS, PIANOS, CASH REGISTER, &c., &c.,

Comprising:—6ft. Inlaid Mahogany Wardrobe, with Dressing Chest to match with reflex mirrors; National Cash Register for 6 assistants, registers up to £10, practically new; 6 Mahogany Queen Anne Diningroom Chairs, covered in hide; 6ft. Chesterfield Settee and 2 Arm Chairs to match, 5ft. Mahogany Sideboard, Chippendale design; superior Inlaid Corner Cupboard, Chippendale China Cabinet, 6ft. Mahogany Mirror-door Wardrobe, 5ft. Walnut Bedroom Suite, with Cheval Dressing Chest, 4ft. Italian Walnut Bedroom Suite, with Double Bed to match; 4ft. Fumed Oak ditto, with Double Bed to match; 4ft. Mahogany Bedroom Suite, two 3ft. Oak ditto, 5ft. Mahogany Mirror-door Wardrobe, 6ft. Carved Mahogany Sideboard, 6ft. Mirror-back ditto, Chesterfield Settee, covered in silk tapestry, by Pim Bros.; Inlaid Mahogany Chesterfield Suite, covered in velour; Rexine Settee, with loose Cushions; two 3' 6" Mahogany Bookcases, 5ft. Antique Mahogany Falling-leaf Table, Oak Gate-leg ditto, 2 Folding Card Tables, large Shop Show Case, Mahogany Counter, Mahogany and All-Brass Single and Double Beds, complete with Wire Woven and Hair Mattresses; Mahogany and Oak Telescope Dining Tables, Walnut and Mahogany Overmantels, 9-piece Mahogany Diningroom Suite, covered in carriage repp; Parlour Suite, covered in saddlebags and American leather; 10 superior Panel-back Chairs, covered in rexine; several Sets of Mahogany Chairs, covered in American cloth; Axminster and Indian Carpets, in perfect condition, sizes ranging from 9' x 7' 6" up to 18' x 12'; Antique Persian Hall Rug, Marble Clocks, Oriental Jars, Hall Stands, in walnut and mahogany; Occasional Tables and Palm Stands, Fenders and Fire Brasses, Mahogany and Stained Wood Chests of Drawers, Duchesse Dressing Tables and Marble-top Washstands, Kitchen Furniture and Utensils, etc., etc.

ON VIEW TO-DAY. SALE AT 1 O'CLOCK.

## SALE, TO-DAY AND TO-MORROW.

37 MERRION SQUARE, E.,

THE HON. MRS. FARRELL, DECEASED.

BY INSTRUCTIONS OF THE OWNERS.

ANTIQUE FURNITURE, &c,

ORDER OF SALE:

TO-DAY (TUESDAY)—Lot 851 to 745, comprising Furniture, etc., in Drawingrooms, Vestibule, Hall, and six Bedrooms.

WEDNESDAY—Remaining bedrooms, kitchen, etc., lots 747 to end of sale.

SALE EACH DAY, 11 O'CLOCK SHARP.

## JAMES H. NORTH & CO.,
AUCTIONEERS, 110 GRAFTON STREET.

### GLASNEVIN—1 BOTANIC ROAD.

HOUSEHOLD FURNITURE, PIANO.

MESSRS. GARVEY & GOOD are instructed to SELL BY PUBLIC AUCTION, on WEDNESDAY, 23rd MARCH, 1932, the genuine Household Furniture and Effects, including:—Piano, in walnut case (by Bord, Paris); Walnut, Ebonised and Mahogany China Cabinets, Walnut and Ebonised Overmantels, Walnut Drawingroom Suite, Piano Seat, Walnut Mirror-back Sideboard, Mahogany Dining Tables, Mahogany Diningroom Chairs, Rexine Settee, Occasional Tables, Decorative China, Oil Paintings, Electric and Gas Fires, Brass-mounted Beds, Hair Mattress, Feather Bed, Birch Bedroom Suite, Walnut Bedroom Suite, Bow-fronted Chest of Drawers, Camp Bureau Chest of Drawers, Toilet Ware, Lace and Heavy Curtains, China and Glass, Axminster Stair and Room Carpets, Kitchen Cupboard, Screw Mangle, Lawn Mower, Garden Tools, and numerous miscellaneous lots.

ON VIEW TUESDAY. SALE WEDNESDAY, 12 O'CLOCK.

TERMS—CASH AND 5 PER CENT. AUCTION FEES.

## GARVEY & GOOD, M.I.A.A.,
AUCTIONEERS, LINCOLN PLACE, DUBLIN.

### GARVEY & GOOD.

EXECUTORS' SALE.

MISS EMILY CORCORAN, Deceased,

TO-DAY (TUESDAY),

At 20 LINCOLN PLACE,

At the hour of 2 o'clock.

The Sale will include a Perpetual Annuity, Fee Simple and other Rents in the City and County of Dublin.

### 3 COLE'S LANE.

PUBLIC AUCTION OF HIGH-CLASS SHOP FITTINGS AND FURNITURE

TO-MORROW (WEDNESDAY),

At the hour of 2.30.

GARVEY & GOOD, M.I.A.A., AUCTIONEERS, LINCOLN PLACE, DUBLIN.

SALE TO-DAY (Tuesday), 12 o'clock.

FURNITURE AND EFFECTS.

5 MOUNT TEMPLE TERRACE, DARTRY ROAD.

(As already fully advertised).

**BATTERSBY & CO.,**
Auctioneers and Valuers, M.I.A.A.,
39 WESTMORELAND STREET, DUBLIN.

FURNITURE, FURNITURE.

18 TRAFALGAR TERRACE, MONKSTOWN.

THE ENTIRE HOUSEHOLD FURNITURE AND GENERAL EFFECTS WILL BE SOLD BY PUBLIC AUCTION,

On WEDNESDAY, 23rd, at 12 NOON.

Amongst many others Lots are included:—Upright Piano, Mahogany Dining Tables, Mahogany Sideboards, Mahogany Dining Suite, Mahogany Bookcase, Overmantles, Occasional Tables, Beds, Carpets, Culinary and other Effects. Details see poster.

**HENRY CONNOLLY, F.N.A.A.,**
Auctioneer, Valuer and Court Receiver,
16 D'OLIER STREET, DUBLIN.

## BELFAST READERS.

The Irish Times is due to arrive in Belfast at 9.10 a.m. If it is not delivered within a reasonable time, please communicate with our Branch Office, 15 (Lower) Donegall Street.
'Phone—Belfast 1797

## BELFAST ADVERTISERS.

Advertisements for next day's issue are received at our Branch Office 15 (Lower) Donegall Street, up to 5.0 p.m. Telephone—Belfast, 1787.

CO. DUBLIN.

COMPACT RESIDENTIAL FARM FOR SALE.

WE have received instructions from the Representatives of the late John Bermingham to SELL BY AUCTION, at our SALEROOMS, 50 PRUSSIA STREET, DUBLIN,

On TO-MORROW (Wednesday),

At 12 O'CLOCK.

Lot 1—Part of the Lands of Boherboy, containing 2 Statute acres, with Dwellinghouse and Buildings thereon, held in Fee Simple Free of All Rent. F.I.V. £4.

Lot 2—Part of the Lands of Boherboy, containing 28 acres 3 roods and 4 perches, Statute measure, held under the Land Purchase Act, 1903, subject to an annuity of £18 16/4, payable to the Irish Land Commission. F.I.V. £29 10/-.

There is a neat three-roomed slated Cottage, in perfect order, with yard adjoining, containing out-offices and splendid hay shed, on Lot 1.

The lands are of high quality, all in grass, well sheltered and watered, with no waste, situate one mile from Saggart on the Saggart-Tallaght road, and ten miles from Dublin.

The property will be sold in one lot, and immediate possession can be given.

For further particulars and Conditions of Sale apply to

Messrs. HOEY and DENNING, Solicitors having Carriage of Sale, 12 Trinity street, Dublin, and Tullamore; or to

**GAVIN LOW, LTD.,**
Auctioneers, 50 PRUSSIA STREET, DUBLIN.

SALE OF STORE CATTLE,

At 50 PRUSSIA STREET, DUBLIN,

On TO-MORROW (Wednesday),

At 12 O'CLOCK.

The entries for this week's Sale include a further consignment of beautiful Hereford Bullocks and Heifers from Lady Annaly.

**GAVIN LOW, LTD.**

### HOUSES AND LANDS CONTD. FROM PAGE 2.

CHARMING Freehold Residence, Palmerston road, 6 bedrooms, fruit, vegetable garden, garage.—Albert MacArthur, "The Housefinder." 14 E

DETACHED Residence, in own grounds, Merrion avenue, Blackrock; 9 rooms, kitchen, bath, 2 lavatories, etc., garage, lodge; £1,800.—S 302, this office. 10 F

FOR Sale, recently built House, in best part Dun Laoghaire; nicely situated; 7 rooms, bath, separate lavatory, etc., garage, electric light and gas, large garden in front and rear, about one-half acre; ground rent £5; long lease; remaining rates 20 years; price £1,650 for prompt purchase; mortgage available if necessary.—S 68, this office. 10 F

FOR Sale, 9 Sandymount avenue, Ballsbridge, adjacent to Show Grounds, well equipped, modern house. Apply Owner. 10 C

FIRST offer £850 secures well-built detached House, with garage, attractive position, Kingstown, adjoining tram.—S 353, this office. 14 E

FOR Sale, detached pre-war House; tennis court, garden, garage, electric light; very desirable position, North side; possession. Apply Cassidy, Farmville, Glasnevin.

GLENAGEARY—Beautifully appointed non-basement GE House for Sale; Blackrock detached Bungalow; Dun Laoghaire spacious private Residence; sandycove; modern seven-roomed House. Apply Universal Bureau, Dun Laoghaire.

GREENMOUNT road—Ideal House, garage, £1,050.—Albert MacArthur, "The Housefinder," D'Olier street. 14 E

HOWTH road, Clontarf—Modern House for Sale, in perfect condition; four bedrooms, two sitting-rooms, maid's room, electric light, power air gas, modern sanitation.—S 102, this office. 10 E

HOWTH road—Basementless modern Residence; 4 bedrooms; perfect order; £1,300.—Arthur Jones, 10 Stephen's Green. 10 B

MONKSTOWN, facing sea, £1,150, basementless, 6 bedrooms; attractive order.—Arthur Jones, 10 Stephen's Green. 10 B

MERRION square—Magnificent commodious Residence, £2,400.—Albert MacArthur, "The Housefinder," D'Olier street. 14 E

MERRION road—Splendid Residence, reduced price, £1,950; bargain.—Albert MacArthur, "The Housefinder." 14 E

MOREHAMPTON road—Attractive non-basement GE House, 6 bedrooms, £1,200.—Albert MacArthur, "The Housefinder." 14 E

### PROBERT & FRANKS,

RATHFARNHAM—A very attractive detached Residence on about two acres, held free of rent for ever; three reception, 6 bedrooms, maid's room, dressing-room, h. and c. bath, pantries, etc.; very fine garden, tennis court and garage. This is a really good non-basement House.

ST. Kevin's Park—A really good semi-detached House, in perfect order, with good garden and garage for 2 cars; three reception, four bedrooms, maid's room, h. and c. bath, etc.; electric light and gas. Seen by appointment on our order.

BALLSBRIDGE—Modern non-basement House in a convenient position; two reception, four bedrooms, h. and c. bath, etc.; electric light and gas, garden and garage for 2 cars. Price £1,000.

HOWTH—Good pre-war non-basement House, in a very nice position; three reception rooms, four bedrooms, maid's room, h. and c. bath, etc.; good garden and tennis court; electric light and power throughout. Price £1,250.

PROBERT & FRANKS,
House and Estate Agents,
23 ST. STEPHEN'S GREEN.
Telephone 61640. 12 D

PRIM Brothers, House and Estate Agents, 21 Dawson street—Houses and Business Premises for sale in all districts. 'Phone 61485. X

PORTOBELLO, Bridge, Rathmines—Six apartment House, £450. Rent, Albert MacArthur, "The Housefinder." 14 E

### HOUSES AND LANDS CONTINUED.

RATHMINES—£950 will Purchase compact two storeyed non-basement House, containing 2 reception, 4 bedrooms, etc.; long lease, low head rent. Further particulars from Garvey and Good, Lincoln place. 10 B

QUEEN'S Park, Monkstown—Large Residence, Sell or Let reasonable. Keys, Albert MacArthur, "The Housefinder." 14 E

RATHMINES road £875, Banelagh road £700, £750, Rathmines road £800, Rathgar road £900, £950.—Albert MacArthur, "The Housefinder." 14 E

RATHGAR—Substantial and comfortable Residence, £1,175.—Albert MacArthur, "The Housefinder," D'Olier street. 14 E

SANDYCOVE—For Sale modern six roomed House, in perfect condition, raises remission. Address "Z 5845, House," this office. S 10

SEAFOINT—Bargain, £750, choice Residence, huge garden.—Boag, 24 Main street, Blackrock. 15 D

SEA front, Blackrock—Family Residence, in perfect order, electric and gas throughout, all modern conveniences, two garages, £1,100. Apply Hasler and Co., Blackrock. 14 E

ST. Kevin's Park—Attractive Residence, 5 rooms, lge. garden, fine garage, £1,650.—Albert MacArthur, "The Housefinder." 14 E

WOODLANDS, Sandymount road—For Sale, semi-detached, modern House; every convenience; perfect order; no agents; £1,100. 10 B

2 SAINT Bridget's road, Drumcondra; lease 600 years; head rent £5; for Sale. Apply Patrick D. O'Grady, Solicitor, 26 and 27 Marry street, Dublin. 14 D

8 UPPER Cherryfield, Sandford road—Seven rooms, modern conveniences, gutters, gas cookers, good outhouses; newly decorated; ready for immediate possession; open, sunny situation and very quiet. Seen 2 p.m. to 3 p.m. 11 C

£1,200—NEW semi-detached Houses at Park Drive, Cowper Gardens, Rathmines, built all brick, slate roofs, well finished and equipped; two reception, 4 bedrooms, bathroom, 2 lavatory basins, kitchen, cloakroom, garage; rates remission.—Pickering and Son. 12 10

### HOUSES TO LET.

ARCHER—Houses to Let and Sell—12 Lower Fitzwilliam street. 'Phone, 62025.

AT Blackrock—Attractive Residence, in perfect order, electric light, etc; £100-£110 p.a. Apply for list to Hasley and Co., Blackrock. 14 E

DETACHED Cottage, with garden, three rooms, etc.; rent £1 weekly. Apply Prim Bros., Dawson street. 12 B

DETACHED country Cottage, 4 rooms, garage, 1 acre, £52 yearly, unfurnished; Whitechurch.—S 353, this office.

HOUSES for Letting, Furnished and Unfurnished. Apply Prim Bros., 21 Dawson street. X

HOUSE to Let, Furnished, Kenilworth Park; six rooms, range of kitchen; rent £2 per week. Apply Archer, 12 Lower Fitzwilliam street. 'Phone 62025.

MONKSTOWN, facing sea; 3 reception, 4 bedrooms, maid's room, kitchen, bath (h. and c.), electric light, garden front and rear; £75 D'Olier street. 14 D

MAISONETTE, Furnished, six rooms, bath, 'phone, garage, country residence; North side; 7 gns. monthly.—S 286, this office. 10 C

SOUTH side, possession 1st May; 3 reception, 4 bedrooms, kitchen, pantry, linen room, bath (h. and c.), and 2 w.c.'s, electric light and power plugs throughout, large fruit and vegetable gardens, garage; £100 and taxes per annum.—Henry Connolly, Auctioneer, 16 D'Olier street. 14 D

WELL Furnished semi detached House, Griffith avenue, to Let, for year or longer; two reception rooms, four bedrooms, etc.; rent £13 monthly.—Prim Bros., Dawson street. 12 D

### HOUSES WANTED.

ADVERTISER Exchange House Ballsbridge for similar Dundrum, Clonskeagh, Milltown visiting.—S 174, this office. 10 C

SEVEN-room basement, modern House Wanted to Purchase; South side only; good garden.—S 161, this office. 10 C

WANTED House to Rent, near Dublin; convenience and good garden essential.—S 89, this office. 10 B

WANTED, to Purchase compact House, £500-£600, South side.—S 207, this office. 10 B

WANTED, House, Banelagh, Rathmines; three bed rooms; £600-£800.—S 255, this office. 12 D

WANTED, small Cottage or Bungalow, summer months, South of Dublin; rent very moderate. Write details, S 251, this office. 12 D

WANTED, modern House to Rent, 3-4 bedrooms, bath; careful tenants; adults; good references; rent in advance.—S 285, this office.

WANTED immediately, modern Unfurnished House to Rent, in vicinity of Ballsbridge, with 3 reception rooms and 5 bedrooms. Apply S 344, this office. 14 C

### APARTMENTS TO LET.

DUBLIN AND DISTRICT.

APARTMENTS Agency—Flats, Board Residence, Furnished Apartments.—Miss Watts, 25 Nassau street.

AT 16 Upper Leeson street, comfortably Furnished Rooms; board optional. 10 B

AT 29 Kildare street (opposite Museum), visitors or permanent. 11 C

BELGRAVE square, Rathmines—Gentleman can have nice Apartments, partial board if required.—S 209, this office. 11 C

BALLSBRIDGE—Bedroom, use sitting-room, attendance; moderate.—S 74, this office. 10 X

COMFORTABLE Board Residence, excellent catering, convenient trams.—8 Herbert place, Baggot street. 8

COMFORTABLE House offered elderly or invalid, Protestant, 25/- weekly, Sandymount. Address "Z 3925, Home," this office. 11 C

COMFORTABLE Bed-Sittingroom, electric light, bath; suit gentleman.—3 Belgrave road, Rathmines. 12 D

DUBLIN Service Flats, 28 Upper Pembroke street. Telephone 62888—Bed Sittingrooms and Suites, with private bathrooms, (any period); gas fires and telephones in rooms; restaurant, garage. T

DUNCOSDEA District—Private House, Board Residence for gentlemen; every comfort; e. light, hot bath.—S 321, this office.

### APARTMENTS TO LET CONTINUED.

FLAT to Let, well Furnished, self contained; suit gentlemen; can have breakfast, if required.—62 Merrion square. 10 B

FRONT Sittingroom, Bedroom, Kitchenette, comfortably Furnished, close Phoenix Park; very moderate.—S 310, this office. 11 C

HOTEL Slattery, 23 Hatch street—Select Board Residence, single and double rooms; full or partial board. 'Phone 61442. 10 B

PAYING Guests Taken, large house and grounds, near Phoenix Park; two guineas week. Telephone 21943.—Waterville, Connaghan road, Drumcondra. 11 C

TWO large Rooms, Part Furnished, gas cooker; terms moderate.—2 Marino Crescent. 11 C

46 NORTHUMBERLAND road—Comfortable Rooms and attendance, full or partial board; telephone. 14 E

### APARTMENTS WANTED.

APARTMENTS, Flats, etc., Wanted immediately—At-Last Accommodation Bureau, 20 Henry street.

DOCTOR requires, immediately, full Board, Bedroom and exclusive use of Sittingroom in quiet private house, no other boarders kept, twenty minutes tram from Stephen's Green. State terms, inclusive, to S 335, this office.

LADY requires Bed Sittingroom, full board and attendance, vicinity Fitzwilliam square, Leeson street.—S 330, this office. 14 E

PROFESSIONAL gentleman requires Sittingroom and Bedroom, or will go as P.G. to select house.—S 240, this office. 12 B

REQUIRED by gentleman for week or two, Bedroom and private Sittingroom, partial board; Howth road (Clontarf end) or vicinity.—S 299, this office.

TWO bed Sittingrooms Wanted, or Furnished Flat, three months from 17th; moderate terms, fully.—Box 679, Irish Times Branch Office, Belfast.

WANTED, small Bedroom, furnished or unfurnished, with gas, cooking, part board and garage optional; permanent.—S 242, this office.

WANTED, Pembroke area, by two Ladies, early in April, Bedroom and Sittingroom, hall or first floor; cooking and attendance; state weekly terms.—S 314, this office. 10 B

WANTED by French official, Bedroom and Sitting-room, breakfast only required; use of telephone; must be quite independent; central; reference 15/- weekly. Write Meffrets, 53 Allesbury road, Dublin. 14 C

### FLATS TO LET.

AT 11 Merrion square, 38 Pembroke road and 92 Trafalgar terrace, Monkstown; also Garage, 60 Pembroke road. Apply Mr. Keys, 16 Fownes' street, Dublin. 13 C

A FURNISHED Flat, 2 rooms, Kitchenette; Phoenix Park road—e. 67, this office. 10 F

A SELF contained Hall Flat, Furnished, containing sittingroom, 2 bedrooms, kitchenette, bathroom. Apply 52 Gardiner's place. 11 C

AT 15 Herbert place, Furnished Flats, newly decorated, e. light, heat, good locality; also small Flat, one lady. 11 C

AN Ideal Flat, Unfurnished, three rooms and kitchenette, all conveniences. Call after 2 p.m., 1 Trevor mews. 11 C

A SELF contained, Furnished Flat, exclusive use, 2 rooms, use of modern conveniences, electric, gas.—259 North Circular road. Seen six to eight. 12 D

A TTRACTIVE Drawingroom Flat, Herbert street—Kitchen, 43 Lower Fitzwilliam street. 'Phone 62023. A

A GOOD Flat, Furnished or partially, e. light and gas, cooking, washing 40/-; moderate.—27 Northumberland road.

A TTRACTIVE Furnished Top Flat vacant, fully self-contained.—39 Lower Baggot street.

A FURNISHED Hall Flat, diningroom, bedroom, kitchen.—6 St. Mary's road, Ballsbridge. 14 E

ANGLESEA road, Ballsbridge—Well Furnished Hall Flat; every convenience; private family.—S 340, this office. 14 E

AT Office Chambers, 50/54 Blessington street—Flats, Unfurnished; suitable for two; also Garage. 14 E

BALLSBRIDGE—Hall Flat, sittingroom, 2 bedrooms, kitchenette, bathroom, garage, 'phone; seen 9 to 6, 30 Elgin road.

BEST part Jamestown road—Top Flat, three large airy rooms, good kitchenette, and exclusive use of bathroom and lavatory.—S 224, this office. 14 E

BROWNE and Dore, Grafton street, opposite Woolworth's, offer Leeson street, Furnished Hall Flat, three rooms, kitchenette, bath, £90.

BROWNE and Dore offer Lower Baggot street, Unfurnished Flat, three rooms, kitchenette, bath, £78; also Furnished Flat, same accommodation, £90.

CLONTARF, 69 Holybrook road—To Let, comfortable, well Furnished Flat, every convenience; adults only. 10 B

COSY Furnished Flat, every convenience, suit two ladies, select house.—43a Summerville Park, Rathmines.

ELGIN road, Ballsbridge—In excellently kept house—Hall Flat, Unfurnished or Partly Furnished; 3 rooms with own bath, etc., and garage (water and light), if required. Apply S 249, this office. 12 F

FLAT to Let, 20/- weekly; gas, electric, bath. Apply 17 St. David's terrace, N.C.R. 10 B

FLATS for Gentlefolk, Furnished and Unfurnished, in select surroundings. Apply Exchange Buildings, Ltd., 46 Kildare street. 10 B

FLAT, Furnished, 76 Fernbrook road; three bedrooms, two sittingrooms, kitchenette, bathroom, geyser, electricity.

FURNISHED Flat to Let, 16 Edenvale road, Ranelagh; three apartments, gas, electric light. 3 p.m. to 7 p.m. daily. 14 E

HALL Flat to Let, Furnished or Unfurnished, suit doctor or dentist.—52 Merrion square. 10 B

### FLATS TO LET CONTINUED.

KINGSTOWN—Well Furnished Flat to Let; modern conveniences, 3 rooms; suit two ladies (Protestants).—S 177, this office. 11 C

LEINSTER Square—Self-contained Unfurnished Hall Flat, two rooms, kitchenette, bath, electric light, 4 Gloucester square. 11 C

LOWER Leeson street—Self contained, (ex ballroom) five rooms, bathroom, electric light, telephone; rent £75.—Prim Bros., Dawson street. 12 B

OAKLANDS Park, Sandymount—Furnished Sittingroom, Bedroom, splendid kitchenette, use bathroom, garden, 25/- weekly; sisters or business people.—S 325, this office. 14 E

PALMERSTON road—Unfurnished four roomed Flat, all conveniences.—S 317, this office.

SELF-CONTAINED Unfurnished Flat, 5 rooms, kitchenette, bathroom, electricity, gas; Upper Mount street. Apply S 197, this office. 11 C

SELF contained Flats and Maisonettes, Furnished and Unfurnished, for Letting, all districts, city and suburbs. Apply Prim Bros., 21 Dawson street.

THREE self-contained Flats, Litchfield House, Rathmines road (corner Garville avenue); one suit professional man; every modern convenience. Seen daily. 11 C

THREE roomed Flat, part furnished, suit two, 25/-.—Earlsfort terrace.—S 338, this office.

UNFURNISHED Drawingroom Flat, 3 rooms, gas stove, electric, hot bath; 25/- weekly; adults, two.—175 Clontarf road. 10 B

WELL Furnished Bedroom, Sittingroom, Kitchen to Let, Drumcondra; cooker, range, electric light, gas. Seen from 5 o'clock, 50 St. Patrick's road. 11 C

3 ROOM Flat to Let, kitchenette, and cooker.—37 Upper Mountpleasant avenue, Rathmines. 9 B

46 UPPER Mount street—Flat, partially Furnished, 3 rooms, use of bathroom. 14 E

### FLATS WANTED.

COMPLETELY Self-contained Flat Wanted, 4 or 5 rooms, Fitzwilliam square district.—S 191, this office. 11 B

COUPLE (gentlefolk) Require Flat, two bedrooms, C sitting, within mile South Green; preference garage.—191, Irish Times Branch Office, Baggot street Bridge. B

GOOD Flat, city and suburbs, many applicants G seeking.—Arthur Jones, Stephen's Green.

WANTED, self contained city Flat, two bedrooms, W adult small family, about six pounds month.—S 324, this office. 14 E

### NURSING HOMES AND INSTITUTIONS.

INVALIDS, or those requiring Care, received in private house, convenient city; Sweet side of home; terms moderate.—Miss Grounds, Fern Bridge, Arklow. 12 B

MATERNITY Patients received any time; highest references; moderate terms; every attention.—Kinsova Nursing Home, Monkstown, Co. Dublin. 11 C

### SEASIDE AND COUNTRY.

HOUSES TO LET AND WANTED.

AT Kingstown, Sandycove, Dalkey—Magahey, Auctioneer, Sandycove, has several Furnished Houses and numerous Flats to Let. 8 B

BY the sea at Sandycove—Unfurnished, non-basement House to Let, six rooms, garage, every convenience, £100.—Magahey, Auctioneer, Sandycove. 10 B

CHIROPODY, Massage, Electrolysis, Permanent Waving, Tinting a special feature. Consultations free.—Miss A. Fyat, 17c Dawson street. 11 X

CLEAN Flat, city and suburbs, many applicants seeking.—Arthur Jones, Stephen's Green.

CORNS—Blair's Blue Cross Corn Ointment is an unfailing remedy for hard or soft corns and welts on the feet. Price 1/-, from all chemists, or post free 1/3. 14 E

DUPLICATING—Circulars, Envelopes, Forms, Price Lists, Sweep Agreements, Specifications.—Hills, Cope street.

HAVE you Cockroaches?—Blatts Union Cockroach Paste exterminates them; guaranteed results; Tins 1/6, 2/6, 4/6, Post free. Sole Makers, Hemphill's 474 Crumlin road, Sheffield, or Chemists, Stores. 18 Z

HOROSCOPES Reading and Advice. Send date of birth; fee 2/-.—M. Inchcape, 7 Harlech avenue, Blackrock (formerly of Scotland). 11 C

LADIES' Own Materials Made Up; Coats, £1; Costumes, 25/-.—S. and M. Jacobs, 31 Irish Ann's street. 14 C

MANOR Mill Laundry—Renowned for high class work; Table Linen a speciality. 24 12

MANOR Mill Laundry—We do Starched and Soft Collars perfectly. Try us. 24 12

MANOR Mill Laundry—Try our "Thrift" service; half usual prices.—Dundrum, Dublin. 24 12

NOT a fool. Hoping to meet sons.

NOTICE:

IN addressing envelopes covering replies to advertisers in this paper great care should be taken to include the catch words, page and date of the Office Number, thus:—"Z 20, Housemaid," should be carefully written upon the envelope. 7

PRINTING for successful businesses.—Leinster Printing Co., 6 Capel street, Dublin. 12 D

PRICES drop to low levels when you buy Newell Irish Made Frocks and Blouses—no purchase tax. Yet prices are only part of the story, you are helping to employ Irish men and women. Your taste in the tweed, serge, accessories, gorgettine, you'll find just the frock or blouse you want, in the quality, variety and consistent good value always found in Irish made goods at "Newells," Ltd., 65 Grafton street, Dublin.

PLUMBING and Sanitary Repairs. Apply Walsh, Rear 6 Upper Leeson street. 14 E

RUBBER Boots repaired by special Vulcanising process.—The City Vulcanising Works, 13a Amiens street (Store street end), Dublin. 5 F 43254.

REDUCED—Suits, Costumes and Overcoats Sponged and Tailor Pressed now, 2/6; Turning Beautifying, Repairing, Invisible Mending and Dry Cleaning.—The Linco Service, 15 Leinster street (Nassau street), Dublin. 'Phone, 61897.

RESTITUTION from Craigmore received, with thanks.

SWIMMING—Join Emerald Rechabite Club. Particulars, Walter Johnson, 2 Great Strand street. 12 D

30/- WORTH of Goods for a sovereign.—Dublin Woollen Co., Rathmore's Walk, Dublin. S 7

500 BILLHEADS 4/-, postage 9d.—Leinster Printing Co., 6 Capel street, Dublin. 12 D

## EDUCATION.

### WELLINGTON SCHOOL, SOMERSET, ENGLAND.

This School has made a resolute effort to solve the pressing question of fees, and it possesses every good modern development.

Entrance Scholarship Exam. June 15th and 16th.

For full information apply Bursar, WELLINGTON SCHOOL, SOMERSET, ENGLAND.

### ENGLAND, WALES, SCOTLAND.

RHOSNEIGR, Anglesey—To Let, Red House, from June 1st for any period. One of the finest positions in Anglesey, right on the shore